

HISTORICAL LISTS
HOUSTON COUNTY

1871-1900

VOLUME I

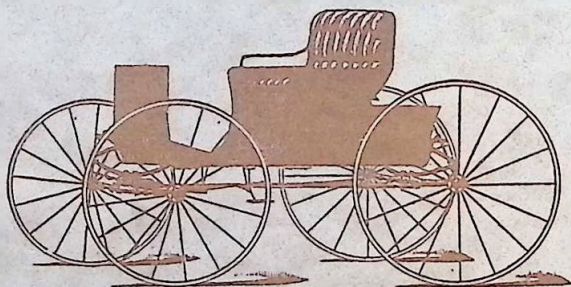

compiled by: T.O.E.C. of H.C.H.S.

price \$3.00

HOUSTON COUNTY HISTORICAL LISTS

1871 to 1900

VOL. I

Information taken from public records at Houston County Court House--Erin, TN.

Compiled and typed by TOEC (Tenn. Office Educ. Club) of H. C. H. S.

TOEC Officers: President.....Elaine Bradley
Vice-President.....Teri Hendry
Secretary.....Leslie Fielder
Treasurer.....Kris Lewis
Reporter/Historian....Lisa Burkett
Parliamentarian.....Dianna Barnes

TOEC Sponsor.....Nina Finley
H. C. H. S. Principal.....Dewain Pryor
Supt. of Schools.....Austin Baggett

TOEC MEMBERS: (Seniors) Rhonda Averitte, Dianna Barnes, Elaine Bradley, Marina Brooks, Lisa Burkett, Stephanie Churchman, Beverley Coakley, Teresa Coakley, Judy Dotson, Leslie Fielder, Beth Fussell, Annette Haneline, Denise Hurley, Macha Jones, Charlene Ladd, Kris Lewis, Denise Mathis, Loria McIntosh, Sherri Milam, Teresa Nichols, Sandra Parchment, Delaine Peck, Andrea Pryor, Marcy Pulley, Eric Ramey, Sheree Weaver, Kathy Willson, Tammy Walker. (Juniors) Melinda Baggett, Loretta Baylor, Vickie Coleman, Kerensa Day, Sheri Dyer, Lannett Edwards, Teri Hendry, Schery Laxton, Patricia McCray, Donna Mitchell, Teresa Moran, Myra Mullins, Nina Parchman, Vanessa Pulley, Angie Ross, Angela Schmidt, Cindy Self, Michelle Steppee, Ami Sykes, Lori Thomas, Linda Wells, Sharon Westerman, Stephanie Wrenn.

Published by:....Houston County Printing Company
Erin, TN 37061
1983

INDEX

Introduction..... p. 3

History..... p. 4

Business Taxes Paid..... p. 7

Tippler's License Paid..... p. 11

People who lived in the county (1871-1900)
Listed by family last name..... p. 12

Our \$34.98 Pilot Job Printing Press.

Prints a form 6 1/2 x 10 inches. The most improved, latest and best cheap job printing press made. Strong, easily operated and thoroughly practical. No other press has attained such popularity. Simple in construction, light running and strongly built. A time saver, as many jobs of cards, envelopes, stationery and other work can be put on this press and completed in less time than would be consumed in making ready on ordinary job presses. The illustration will give you a general idea as to its appearance. It is the best

and strongest self inking printing press built on the most improved lines, made of the very best material that can be secured, nut together by skilled me-

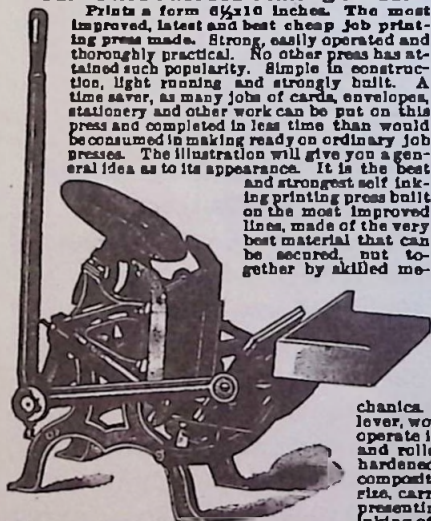

It keeps your work right at hand and in the best possible condition. Made of select polished walnut, attached to the press. Furnished complete with one set of rollers, wrench and chase.

No. 3R7930 Pilot Job Printing Press. Our special price.....		\$34.98
No. 3R7934 Roller Mold.....	\$2.00	
No. 3R7936 Roller Stocks, each.....	.25	
No. 3R7937 Rollers, cast, each.....	.40	

New Improved Simplex Typewriter.



Takes full width paper, easily operated, substantially made, has full range of characters.

Typewriter is mounted on a reversible polished wood base, which, when reversed, forms cover of a handsome hardwood carrying case with nickel handle. Weight, packed for shipment, 28 ounces.

No. 3R7494 Our price..... \$2.70
If by mail, postage extra, 25 cents.

chanics. It is operated by means of a large, powerful hand lever, working from the side, requiring very little exertion to operate it. The body of the press, the hand lever, the chase and roller arms are solid castings throughout. Made of extra hardened steel. The roller is made of the very best genuine composition, mounted on a steel shaft. The inking table is full size, carries a good supply of ink, revolves at every impression, presenting a new supply to the roller, insuring a thorough inking of the form. The delivery table is a great convenience.

Extra Supplies for our Special Pilot Job Press.		
No. 3R7935 Spider Chase.....		.75
No. 3R7939 Hand Roller.....		.50

HOUSTON COUNTY HISTORICAL LIST--INTRODUCTION

The area, which is now known as Houston County, was one of the most progressive and prosperous areas in the state of Tennessee when the county was established in 1871. This progress was the result of diversified industrial development. Timber was cut for charcoal production and for the production of wood products (barrels, handles and lumber). The charcoal was used in the smelting of iron from the ore dug in the hills of the county. The charcoal was also used in the lime kilns. The barrels, which were made here, were used to ship the lime, tobacco, dried fruits and other produce. A cement plant also made use of the lime products. When the timber was cut from the land, this opened fields for grazing, crops and orchards.

There was a constant population of around 6,000 people during the years of 1871 to 1900. Who were these people who lived in Houston County during this time? We, in TOEC of Houston County High School, have attempted to identify as many of these people as possible. All of the names on the lists came from the records in the Houston County Court House in Erin, TN. The offices used were: Registrar of Deeds-Robin Reynolds; Tax Assessor-Woodrow Adams; County Court Clerk-Robert Brown. These county officials have been extremely helpful in assisting us with our search.

As with all old documents of that era, the handwriting was beautiful, ornate and almost impossible to read. Also, the various county officials of that era sometimes spelled the same name differently. We realize we too have made some errors in compiling the lists and alphabetizing them. You will notice many women of the county will not be listed because---if you did not own property, get married, pay a poll to vote, or pay a business tax, you are unaccounted for on these lists. Women of that era did not pay a poll tax to vote because it was illegal for women to vote in Tennessee at that time.

This group of lists was originally planned to be in one volume. However, there was too much material to bind at Houston County Printing Company. Rather than discard information, there had to be two volumes. We hope you will enjoy trying to find your ancestors and we also hope that this listing will encourage some group to compile a complete history of the county.

BRIEF HISTORY OF HOUSTON COUNTY

The following information is from INTRODUCTION TO THE RESOURCES OF TENNESSEE, J. B. Killibrew, Bureau of Agriculture for the State of Tennessee, Publisher-Havel, Eastman & Howell, Nashville, Tennessee, Date-1874. Permission was granted for use by Tenn. Dept. of Agric. Mr. George Houston Bateman (Houston County's unofficial historian) allowed TOEC to use his personal copy of the book.

Houston County was created by an act of the Legislature, January 23, 1871. On the 17th day of March, an election was held by fractions of the counties of Dickson, Humphreys, Stewart and Montgomery to ascertain the wishes of the people as to the formation of a new county. All fractions of the counties, with the exception of that of Montgomery, voted for the new county. The county, as now established, comprises about 340 square miles, and is named in honor of General Sam Houston, of Texas fame, but a native of Tennessee. Of the fractions 75 square miles were taken from Humphreys county, 28 from Dickson and the remainder from Stewart . . .

After the survey and the report of the commissioners, the people met at Erin on the first Monday in April. . . and completed the organization by the election of a Chairman of the County Court. Twenty Magistrates, representing the ten districts in the county were qualified, as well as the County and Circuit Court Clerks. The county contains about 6,000 people, and has a voting population of 910. . .

This county is traversed by a high, bold ridge running north and south, known as Tennessee Ridge. It is a water-shed between the Tennessee and Cumberland rivers. . . Yellow Creek and White Oak furnish good water privileges. . . There are situated on White Oak three good mills and on Yellow Creek are two good mills. . .

A very interesting geological phenomenon occurs in this county, in the Well's Creek basin. This is an area, nearly circular, containing six or seven square miles and touching the Cumberland River. Well's Creek runs through it. The rocks in the basin dip at a very great angle, and in some places are nearly vertical. There are evidences of a terrible subterranean convulsion at one time. . .

Some of the best building stone in the State occurs within a few hundred yards of the county seat. . . It is a compact limestone, heavily bedded with vertical fissures, and is quite soft when first taken from the quarry but hardens by exposure to the air. When dressed, it is a subdues, white color, with sparkling crystalline particles. . . At this

BRIEF HISTORY (Cont.)

quarry is manufactured a large quantity of lime. Four hundred and fifty barrels are made and shipped every three weeks. The lime is burnt in a kiln with the above capacity. It sells, delivered on the cars, at \$1.25 per brl. The barrels are made in a factory on the spot. The prive of staves already dressed and delivered is \$10 per thousand, one thousand making sixty barrels. Hoop poles sell for \$6 per thousand, that number serving for fifty barrels. The cost of cooperage is 14¢ per barrel. At Stewart's Station, lime is also made and sold in large quantities. Indeed, lime furnished one of the chief articles for export from this county...

Wheat, corn tobacco, potatoes, oats, etc. grow well; but the land is better adapted to the growing of grasses than any other crop. Herds-grass and clover grow admirably well on the rolling hills while timothy is becoming a favorite crop with those who own bottom lands. On bottom farms the average yield of corn is forty bushels, wheat is twelve, peanuts is thirty-five. The uplands are better for tobacco than the lowlands. The yield per acre is not as great but its money value is greater. Land may be bought at almost any price up to fifty dollars per acre... Labor is scarce. Farmers rely upon their own strong arms and live within their means, consequently, there are but few grumblers. Very little land is rented, and little good land is for sale.

Fruits of almost all kinds grow well. Peaches are becoming a favorite crop. Seldom is this fruit destroyed by late frosts. The peculiar meteorological conditions of the atmosphere, induced probably by the numerous streams and the rolling surface of the county. One of the finest peach orchards in the State is two miles from Arlington, the county seat. It is situated on the Tennessee Ridge. The soil is clayey and gravelly... 5,000 peach trees were set out in the fall of 1867, and the first crop was gathered in 1872. The first peaches from this orchard reached the Chicago market on July 6, 1872. 11,491 pounds of peaches were shipped by rail from Erin that year... It is the intention of the proprietor to increase the orchard by setting out 10,000 additional trees...

Among other articles of export are ginseng, dried peaches and apples, chickens, turkeys, eggs, butter, wheat, corn, tobacco, potatoes, liquor, cattle and sheep... 900 pounds of ginseng were gathered for the year 1873...

On the North-west Fork of Well's Creek is the seat of the old Ashland Furnace, which manufactured iron before the war with great success. Eclipse Furnace was located on Hurricane Creek. Union Furnace was on Thomas Branch of Well's Creek... These furnaces

BRIEF HISTORY (Cont.)

procured the ores immediately around their sites. The timber supply for the production of charcoal is being consumed around these sites at the rate of 500 acres per furnace annually... There are good prospects for ore in many portions of the county...

Several families from Pennsylvania have come to the county since the war, and still remain in perfect accord and sympathy with the people and are highly respected...

Among the first acts of the County Court of Houston, after its organization, was to levy a liberal tax for the support of common school, and there is scarcely a county in the State where a more liberal feeling prevails on the subject. There is a common school in nearly every district and excellent private schools at Erin and Arlington. The school tax was 25¢ on each hundred dollars worth of property, one dollar on polls, fifteen dollars on each tippling house, five dollars on each merchant and one dollar on each marriage license... The scholastic population in Houston County in 1873 was 1,233 children between ages of 6 and 18...

Arlington, the county seat, has but one business house. Erin, one mile east on the railroad, is quite a thrifty village that has been built up since 1870. It has a population of 500, four stores, one grocery, one drug store, one shoemaker shop, one saddler's shop, two hotels, several boarding houses, one church and two schools. It has also a machine shop and the foundation has been laid for building a round house for the railroad...

Cumberland City and Danville are the shipping points and convenient to the railroad and the river. Cumberland City has a population of 300 and Danville about half that number. They have four or five business houses each. Stewart's Station, nine miles west of Erin, has two or three business houses.

Few counties have better facilities for transportation. The Cumberland River bounds the north-eastern border, the Tennessee River the western, while the Louisville, Nashville and Great Southern Railroad passes from the one river to the other through the center of the county. The County is free of debt, and the citizens are apparently contented and happy.

BUSINESS TAXES PAID IN HOUSTON COUNTY (1871-82)(1888-99)
(These were the only records available)

Types of businesses located in the county: Auction House, Auctioneer, Attorneys, Ax Handle Factory, Bank, Billards, Boarding House, Butcher Shop, Book Store, Cement Block Factory, Cooperage Company, Drug Store, Eating House, Fruit Tree Agent, Flying Jinny, Flour Mill, Freight Company, Furniture Store, Groceries, Grain Company, Hauling Company, Hotel, Iron Company, Jewelry Store, Lightning Rod Agent, Livery Stable, Lime Kiln, Lumber Companies, Medical Practitioner, Merchandise, Milliner, Oil Company, Peddler, Photographer, Pool Room, Renovators, Resturants, Shows, Stave Mills, Saw Mills, Tipplers, Real Estate Agents.

Adams & Hussey	Ruben Beeman	W. D. Burgie
W. W. Adams	Billman & Fultz	Burry & Swift
Aday & Reddick	Bell & Aaron	Jake Cagle
Adkins & McMillan	Bishop & Allman	W. Campbell
Adkins & Richardson	Bishop & Broaddus	W. J. Carroll
Allman & Adams	Bishop & Stacker	L. S. Cathey
S. N. Allman	M. F. Blanton	E. J. Chadwick
W. K. Allsobrooks	W. H. Blanton	Charlton & Latham
L. E. Andrews	W. H. Boden	Christianson Freight
W. R. Anderson	W. H. Bone & Co.	Cliner & Darden
Argo OperatorCo	E. D. Boone	Aaron Cohen
Arlington Lime Co.	M. L. Boone	Collier & Heitt
C. D. Askew	W. R. Boone	C. S. Collier
Atchison & Lowery	Breeden & Rushing	E. E. Collison
G. P. Atchison	Breeden & Rye	Frank Connell
Atkins & Boone	Breeden & Rauscher	Mrs. Lida Connors
Atkins & Parker	James Breeden	Martin Connors
Atkins & Atchison	J. B. Brickhouse	Cook & Brigham
Audinger & Co.	Brigham & Boone	B. F. Cook
J. H. Austin	Brigham & Hamon	Mrs. Fred Cook
Averitt & McAuley	Brigham & Lewis	Fred Cook
A. W. Averitt	A. R. Brown	T. F. Cook
B. W. Baggett	C. E. Brown	Cooley & Edwards
Baker & Hilton	A. J. Buchanan	Cooley & Humphreys
Bank of Erin	R. H. Buskley	Cooley & Lowry
Barnes & Bro.	W. F. Bullard	Cooley & Shelton
C. S. Barnes	Bunnell & Ross	Cooley & Thomas
Geo. Barnes	Buquo & Co.	J. M. Cooley
J. H. Barnes	Burgie & Hickerson	S. W. Cooley
Bauer Cooperage	Burgie & Rauscher	W. R. Cooley
R. H. Baylow	J. T. Burgie	J. B. Cooper

BUSINESS TAXES PAID (Cont)

H. B. Cowan	G. W. French	Hillman & McDaniel
Creney & Miller	I. W. French	Himson Bros.
Creney & Dean	Jno. French	A. F. Hinson
Mrs. F. C. Creney	French Bros.	C. S. Hinson
Mrs. M. J. Creney	H & R Fritty	J. S. Hinson
Mary J. Creney	E. L. Frost	Hiten & Ussery
A. J. Crosswell	E. M. Frost	Hollister & McAuley
Cumb. Land Ltd.	H. C. Frost	M. Hollister
Cumb. Limestone	Mrs. M. E. Frost	Hoppis & Edwards
W. H. Daniel	J. O. Gambill	Hughes & Brickhouse
L. J. Darnell	N. V. Gerhart & Son	Hulse & McAuley
Thos. Dean	Gilbert & Hudson	Hulse & Son.
J. M. Derryberry	Thos. W. Gilman	Humphreys & Skelton
Dickson & Jackson	Goldstein & Cagle	W. B. Hunt
W. B. Dickson	Joseph Goldstein	W. P. H. Hunt
C. W. Dillingham	Grafield & ___?	J. L. Ivey
Dillon & Parker	Griffey & Seay	C. A. Jackson
S. C. Dillon & Co.	Jas. Griffey	F. C. Jennings
W. B. Dixon	Grove & Dillard	Keel & Kennedy
Dortch & Dowdy	W. M. Guerin	Thos. Keenan & Co.
Henrietta Dortch	Hagler & Broaduss	W. J. Kener
C. S. Doty & Co.	Hale & Co.	A. Kershman
Henry Dudley	E. B. Hall	C. P. Key
Dunbar & Nichols	G. W. Hall	King & Franklin
Dunbar & Thomas	John R. Hall	W. T. Kinnary & Co.
Dunbar & Kelly	Hall's N. London Show	A. Klein
Dunbar & Hobbs	Hankins & Bro.	C. N. Knight
Dunnaway & Crowell	J. S. Hamison	L & N Railroad
E. W. Durham	Harned & Skelton	LaGrange Furnace Co.
Eckles & Brown	Harris & Buquo	Ed Largent
Eckles & Carter	Harris & Humphreys	S. W. Lashley
Eckles & McIntosh	Harris & Summers	Latham & Latham
R. M. Eckles	H. E. Harris	J. B. Latham
Edwards & Hagler	J. M. Harris	Lavine & Collier
Erin Cement Block	V. R. Harris	J. S. Lee
Erin Skating Club	V. R. Harris Lumb. Co.	Leftwich & Buquo
Erin Stave & Lumber	G. W. Hart	Bill Lewis
Elrod Lumber Co.	W. C. Harvey	W. C. Lewis
Evansville Grain Co.	J. H. Hassell	Lockhart & McMillan
Geo. F. Fentress	T. F. Hassell	Lockhart & Stanfill
I. F. Fentress	Wm. Hatfield	Phillip Lieber & Son.
J. P. Fisher	N. R. Hendrix	A. M. Lowry
Fletcher & Smith	R. L. Henry	Daniel Lowry
Jacob Frank	J. A. Friggs	H. L. Luce

BUSINESS TAXES PAID (Cont.)

W. H. Luce	Mrs. E. A. Nichols	Geo. Ridings
E. B. Luck	E. B. Nichols	J. W. Robertson
L. A. Luck & Son	N. N. Nichols	Gerhart Rochman
L. D. Luck	W. C. Nichols	Rop & Rop
Albert Madden	N. O. Ogra	Joe Rosenfield
Jno. Magoade	Miles Orton	John Ross
F. L. Manley	G. W. Outlaw	M. S. Ross
Robt. Mason	O. W. Outlaw	Sidney Ross
W. J. Mathis & Co.	Parchman & Skelton	A. J. Rushing Const.
McAskill & Eckles	J. J. Parchman	Wm. Russell & Bro.
McAskill Bros.	J. M. Parchman	Salisbury & Breed
D. R. McAskill & Bro.	W. H. Parchman	R. A. Salisbury & Co.
Thos. A. McAskill	Parchment & Steel	J. A. Seay
McAulay & Bone	Parker & Dillon	H. L. Seay
McAuley & McReynolds	Parker & Richardson	Mrs. H. L. Seay
McAuley & McNichols	I. P. Parker	G. W. NShelton
C. E. McAulay	F. T. Parrott	J. J. Shelton
C. M. McAuley	Mrs. M. A. Partridge	A. D. Shelmitt
McAuley & Meacham	Mrs. M. E. Partridge	Shemwell & Collier
D. N. McAuley	W. J. Pegrin	J. T. Shemwell
G. H. McAuley	A. Pitt	Sherdian & Bartels
J. B. McAuley	A. B. Pope	Harris Shivettes
R. R. McAuley	G. W. Powers	G. B. Sinks
Thos. McCullough	T. C. Pritchard	G. R. Sinks
McFall & Steel	Proudly & Rauscher	Sisemore & Bowers
D. McGee	G. W. Proudly	Sisemore & Nesbitt
A. A. McGregor	H. H. Ramsey	C. R. Sisemore
S. B. McIntosh	Rauscher & Simpson	S. A. Sisemore
W. J. McIntosh	Rauscher Bros.	Skelton & Allman
A. S. C. McKinnon	Geo E. Rauscher	Skelton & Broaddus
David McNichols	I. E. Rauscher	Skelton & Porter
Meacham & Richardson	Lottie V. Rauscher	Skelton & Spellings
B. F. Metcalf & Co.	W. L. Rauscher	B. C. Skelton
Minor & Allman	R. Ray	Bettie Skelton
A. J. Mitchum	David Reed	Mrs. B. S. Skelton
H. C. Miller	Reynolds, Frost &	J. M. Skelton
Bob Mockabee	Thompson	J. J. Skelton
Moore & Co.	Reynolds & Thomas	L. S. Skelton
Moore & Knight	Reynolds & Reynolds	B. Smith
Moore & Atkinson	W. R. Reynolds	G. H. Smith
Mike Morris	J. Rich	S. L. Smith
Alice Newberry'	Richardson & Wickham	Sam Smith
Jas. Newberry	W. B. Richardson	R. D. Solen
J. M. Nesbitt	E. T. Ridings	Southern Iron Co.

BUSINESS TAXES PAID (Cont.)

Stacker & Broaddus	Wiggins & Reynolds
Geo. Stacker	Jno. Wiggins
Stall & Bingsley	Mrs. C. W. Willett
Standard Oil Co.	J. C. Willett
J. W. Stanfill	Wilson, Long &
M. M. Stanfill & Co.	McKinnon
T. E. Stark	Wilson & Wilson
J. C. Stewart	D. W. Wilson
A. F. Stinson	R. R. Wilson
L. C. Stockard	S. M. Wilson
E. E. Stone	T. R. Wilson
W. B. Summers	R. A. Wingo
Jas. Surell & Co.	W. A. Wiseman
Tatom & Tatom	W. Wood
E. T. Tatom	Wrought Iron Range
Thomas & Allman	Wynn's Gro.
Thomas, Lockhart &	Wynns & Couius
Harris	
Thomas & Brown	
Thomas & Humphreys	
Thomas & Dunbar	
Thomas & Reynolds	
N. O. Thomas	
R. E. Thomas	
W. T. Thomas	
E. P. Thorn	
Tomlinson Bros.	
J. A. Tomlinson	
W. A. Tomlinson	
O. S. Uffelman	
Unger & Wesingerber	
Ursery & Bro.	
Vickers & Bro.	
Walker & Breeden	
Wallace & Halliday	
Wallace & Bone	
Wallace & Bro.	
Warden Bros.	
Geo. T. Webb	
W. B. White	
R. N. Whithead	
J. D. Whitfield	
Wiggins & Latham	
D. G. Wiggins	

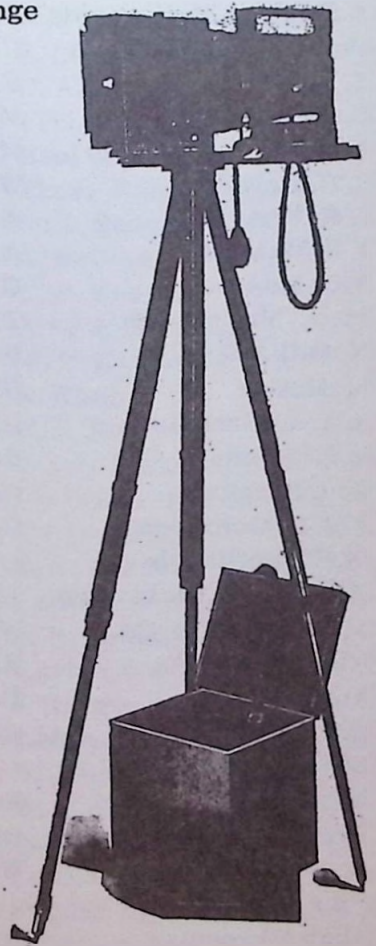

TIPPLER'S LICENSE - HOUSTON COUNTY (1871-1888)

A. J. Aaron
 G. T. Abernathy
 J. I. Allman
 T. J. Armstrong
 Thos. Arnold
 Bales & Co.
 Geo. Barnes
 Bell & Son
 J. F. Bishop
 Sam Bissett
 J. D. Boden
 W. H. Bone
 Boone & Crockett
 F. G. Boone
 J. L. Bradley
 J. B. Brickhouse
 W. J. Broaddus
 J. T. Burgie
 Burton & Hall
 V. M. Burton
 Wm. P. Campbell
 J. W. Carroll
 John Chambers
 J. L. Connell
 W. R. Cooley
 Thos. Craney
 F. Cooley
 W. H. Daniel
 Thos. Deal
 T. L. Dickson
 Bell Donovan
 M. Dunavan
 W. B. Dunbar
 A. J. Durdin
 R. M. Eckles
 A. R. Ellis
 W. C. Fessey
 Robt. Griggs
 Hall & Halliburton
 B. F. Hagler
 E. B. Hall
 J. C. Hall

W. W. Hall
 Harris & Buquo
 H. E. Harris
 A. F. Hinson
 C. S. Hinson
 S. A. Holland
 C. S. Humphreys
 W. B. Hunt
 Nannie Joel
 P. W. King
 Mack Knight
 J. N. Lankford
 Latham & Latham
 Latham & Thomas
 D. B. Latham
 W. S. Latham
 J. N. Lockhart
 Luten & Hooper
 Jno. Luten
 Thos. Mahoney
 P. F. Marberry
 W. T. McCullough
 Jno. W. McDonald
 McIntosh & Barnes
 J. P. McMillan
 Chas. Minor
 John Mitchell
 J. D. Moore
 John Murphy
 James Newberry
 T. W. Nichols
 J. H. Patterson
 M. M. Powers
 Ramey & Bro.
 Rea & Bro.
 L. R. Rea
 P. S. Reed
 Reynolds & Thomas
 J. W. Reynolds
 W. R. Reynolds
 J. W. Robertson
 C. C. Rufer

R. D. Rushing
 G. W. N. Shelton
 Marsh Shelton
 H. A. Shemwell
 G. B. Sinks
 Sisemore & Bowers
 J. T. Smith
 Southern News Co.
 Geo. Stacker
 M. M. Stanfill
 J. W. Stanfill
 W. J. Stanfill
 V. A. Stone
 C. S. Summers
 W. T. Thomas
 W. P. Willet
 W. A. Wilson
 J. B. Wright & Son



The following people were listed in Houston County Court House records (1871-1890). They either owned property, paid taxes, were on a road committee or were married.

- AARON: A.J., Eli, Hawk, John, Laura, Lucy.
- ABERNATHY: A.H., A.M., Alf, B.F., G.T., Sallie, Sallie R. Sadie, Sofa, Sophia, Theo.
- ADAMS: A.B., Ada, Alice, Andrew, B.S., Brown, Bettie, Becky, D.S., David, Daw, Eddie, Elizabeth, Etta, Fannie, Fanny, G.W., Francie, George, Ida, J.B., J.I.J., J.J., J.T., J.W., Jack, James John M., John W., Julia, L.A. L.P., Lizzie, Mary, Mary J. Mattie, May, Mollie, Nancy A. Olive, Pearl, Rhudy, Richard Robert, Root, S.J., Sallie S. Sylvester, W.H., W.M., W.R., W.W., William, Willie.
- ADAY: W.J.
- ADKINS: A.C., A.D., Albert, B.S., Callie, Charles, Charlie, Claudius, Cos., E., Frannie, Jack, J.M., J.W., Katie, L.L., Lora, L.S., Mahala, Morgan, M.N., Nealie, Oscar, R.E., Silas, S.H., S.M., Solon, S.W., T.H., T.K. Thomas, Tolbert, V.S., Vincy, W.C., W.D., William T.
- ADKINSON: E.
- AGY: Eliza, J.H., Lillie, Thomas, Tom.
- ALBRIGHT: Ella B.
- ALEXANDER: Jennett, Sally
- ALHEIT: Addie, Alley, Herman Horace.
- ALLEN: A.A., A. Albert, Alex, Andrew, Ann, Bell, Elex, Ethal, G.W., George, Henry, J., J.B., J.R., J.W., John, Lou A., Martha A., Mattie, Melinda, Mina, Nancy, Nancy Jane, Ollie M., Pleas, Reed, S.B., Sally, Sam, Sarah, Sub T.H., Wm., Wm. L., V.S.
- ALLEY (ALLY): A.L., D.T., David, Dora, F.W., G.R., Hews, J.H., J.M., J.W., James, L.M., Mary, Ruthy, Will, William.
- ALLISON: Anderson, E., Elino, Elmer, Elmore, J.A., J.L., Jenie
- ALLMAN: Alice, Billie, Hattie, J.I. J.J., J.L., J.T., Licie, Lucy C. Martha, Mary, N.A., S.E., S.N., Sam.
- ALSOBROOKS (ALLSBROOKS, ALLSOBROOK)
Arminte, Callie, Edney, Ella, Elizabeth, Frances, G.W., I., I.A., Ida, Isham, J.I., J.W., Jane, Jennie, John I, M.C., Mollie, Neppie, Robert, S.E. S.J., W.H., W.K.
- ALURRZO: A. Nannie.
- AMOS: M.D., M.M., Matelda, Mordica
- ANDERSON: Alex, Allison, Audie, Franne, George, George W., M.A., Martha, Monroe, Prudie, Sam, Thomas, Tono, W., W.A., Wm., W.R., W.S.
- ANDREWS: Alice, D.O., Emma E., G.E., George, Georgia, Georgia A., Ida L., Jenni, Jones, Katie, L.E., Martha, Monroe, Park, R.E. S.T., Susan, Sylvester, T.E., Thomas, Wm.,
- ANGLIER: Mary.
- ARIANETTE: A.W., Wm.,
- ARMSTRONG: Amos, Lee, T.J.
- ARMON: Mattie
- ARNOLD: Callie, Edith P., F.T., Frank, Jno., M.E., Sara, Sarah, Thomas, W.D., W.H., Wm.,
- ASH: Fronia, J.R., M.H., Morgan, W.H.
- ASHCRAFT: Fronia
- ASHART: Jno.
- ASHWORTH: Adam, Elias, Jerline, Lias, Sallie.
- ASKEN: Sallie.

ASKEW: Albert, Alex, Alice, Allen, Alura, Anthony, Bell, C.D., Cora, D.C., D.O., Dan, David, Deshler, Drew, Elizabeth, Emma, Fred, Fredrick, Florence, George, Haley, Hanna, Henry, Horace, Ida, J.A., J.K., Jack, Jackson, James, Jeff, Jeraline, John, Kate, Laura, Line, Lizzie, Lucy, Lue, Martha, Mary, Mil, Mit, Mollie J., Polk, Reudy, Relia, Rich, Richard, Rupert, Sarah, Tann, Thomas.

ASKIN: Drue, Harriet, Lousia.

ATCHISON: G.P., George, Geo. P., Hattie L., Henry, Jacob Jessie, Liza, W.W., Wm.,

ATKINS: A.C., Charley, Henry J.M., Laura, T.K., T.R., T.W., Thomas.

ATKINSON: A.R., George, Geo. P., H.C., H.R., Henry, J.C. Q.C.

AUGLICE: Harriet

AUGUSTA: John, Rhody

AUSBORN: Abner, Austin, J.I.

AUSTIN: Addie, J.F., J.H., W.H.

AUTONY: Dane, Jack, Polk, Thomas

AVERITT: A.C., A.W., Aaron, Ada, Addie, Bertie, Bettie, C.C., Claiborn, Corah, Dick Elizabeth, Gordon, Gus, H.C. R., Ida, J.H., J.N., J.R., J.W., Jasper, John, Lou, M.F., M.G., M.H., M.J., M.M., Mary, Mollie, Molly, N.C., N.G., Nely, Parthern S.M., S.R., Tris, W.C., W.G. William, Wilson, Wineth.

BADFORD: W.P.

BAGGETT: Albert, B.B., Bum-ett, B.W., Cora, Ed, George G.W., Henry, Jack, Jess, John, J.W., Lucy, R.B., Robert, Tennie

BAILEY(BAILY): Charles, C.S., C.T., E.A., G.E., George, G.N. H.S., Jas. H., James, J.C., J.E., J.H., J.T., Mary, Mas- they, Maude, M.J., M.M., N.S. R.C., Robert L., Thos., S.F., V.A.

BAKER: A.N., Betty, George B., George G., Henry, Hillard, H.M., H.N., Ida, Josephine, Julia, M.A., M.D., Robert, I.F., Tom, W.J.

BAGWELL: Joe

BALDING: Hicks

BALDWIN: Anna, Hester, J.H., J.N., Joe H., L.T., Lunda, M.A., Maude, Shad, Turner, W.A.,

BALLARD: Alice, C.F.

BALLS: H., J.R.

BALTHROP: Becky, F.E., Mable, Peter, Sam, S.L., W.H., Wm.,

BAMAS: George

BANFIELD: Juda

BANISTER: W.L.

BARFIELD: Ed

BARNISON: Ed, Rosa

BARNES: A.T., Alex, Alice, Allen Alma, Amanda, B.D., B.W., Becca C.S., Carolyn, Charles, Dave, E.J., Elizabeth, Ellen, George Harriet, Harry, Henry, J.A., J.E., J.H., James, Jennie, Julie, Kenneth, Lewis, Mary, Mary A., Mattie, Missouri, Nancy, Nancy A., Neal, R.J., Rebecca Ann, Roderick, Rosalee Rufe, Rufus, Sammy, Sammie, Stuart, Thomas.

BARNHILD: Elizabeth.

BARNISON: Ed, Rosa.

BARRY: Annie, Thomas.

BARTON: James, W.B.,

BASS: Arthur, Georgia, Maroin, N.W., Sarah.

BATEMAN: Bunt, Burt C., Callie, E.F., G.W., George, J.M., J.T., James, Jas, Joe, John, Maggie Mollie, Rena, S.E., Stella, Walter, Wm.

BATES: Emma, F.M.
BATSON: T.H.
BATTEOW: M.F.
BAYLOR (BAILER): Chas.,G.,J.G.,
 John
BAYLOW: R.H.
BAYLIE: C.T.
BEACHUM: Abby, F.B.,Hemima M.,
 Henretta, Henry,J.J.,Mary,
BEAN: William
BEARD: A.J.,E.F.,H.E.,N.E.,
 J.T.,W.E.,W.G.
BEASEN: J.C.
BEASLEY (BEAZLEY): Ben,Daisey,
 John.
BEAUMONT: Ben, Catherine,
 Frankie, G.W.,Hattie, M.S.
BEAUNERT: Bell, Ben
BEATTOU: James, K., M.F.
BEDWELL: A.B.,Andrew,Berry,
 F.E.,Mollie,Myrtle,S.A.,
 Tiny.
BEECHAM(BEACHAM): A.W.,Alec,
 Alex,Anna,Bill,C.H.,Dora,
 E.F.L.,E.M.,Elizabeth,Ella,
 Hattie,Henry,J.D.,J.H.,H.M.,
 J.R.,John,Julie,Lillie,Lucy,
 M.C.,Maggie,Minnie,Minta,
 Robt.,W.H.,Whit,Will.
BEEMAN: Ruben
BELCHER: Ellen,George,Harris,
 J.A.,J.H.,N.H.,W.A.,W.H.,
BELEW: Margaret E.,Thomas,
BELL: A.B.,A.I.,A.J.,Alexander,
 Alice,Allen,Anna L.,B.J.,
 Benjamin,C.A.,C.M.,C.T.,Cole-
 man,E.A.,Ed,Ella,Emma,Fasie,
 Frank,G.W.,Georgia,H.L.,H.U.,
 Ida,J.C.,James,Jasper,LA.,L.H.
 Lannie,Lemuel,Lila,M.A.,M.D.,
 Mag,Mariah,Mary,Mary E.,Mollie
 N.A.,Ona,Porter,Rebecca,San-
 ders,Sarah,Sue,Bety,T.L.,
 Van Dore,W.E.,W.H.,W.W.,
 William.
BELLAMY: Clara
BELLCROP: Annie
BELLIS: G.
BELLMAN: J.H.
BELTAC: M.F.,N.A.,
BENIGAN: Conrad

BENNETH: M.S.,P.C.
BENNETT: Henry,Hosa,Jeff,Luke
 Susan.
BENTON: Deck
BERINGER: Conrad
BERRNICE: M.E.
BERRY: Dora,Nannie,Thomas.
BERRYMAN: Hannah,Mary
BERTILL: C.L.,C.M.
BEST: Joseph
BIBB: Henry,John,katie,Lizzie.
BICKERS: J.F.,M.A.,
BIDWELL: Georgia,John W.
BIFFLE: Henry,Mary
BIGGS: William
BIGHAM: Bell,Dora,Richard.
BILBRY: Ana C.,George,Hannah,
 Lillie,N.J.,Phillip,W.A.,
BILMORE: Joise
BILL: Frank,M.A.
BILLMAN: J.H.,John,Mary A.
BIGHAM: Richard,William
BIRD: Jessie
BIRDSON: Mary
BISHOP: Al,Ida,J.F.,Jasie,Ritha
BISSET: Sam
BIZOT: Henry
BLACK: David,George,Lizzie,M.A.
BLANE: Sarah
BLAIN: Frannie,John J.
BLAIR: Addie,Mollie,R.A.,Robert
 Russell
BLAKE: A.J.,Bud,E.C.,Fannie,
 Jeff,John,M.A.,M.W.,Maggie,
 Ramy,Rodney
BLAKLEY: Lottie
BLANCHARD: Stephen
BLANKS: Emma
BLANTON: M.F.,W.H.
BLEDSOE: A.J.,Alice,Dunenda,
 E.A.,Emma,G.A.,George A.,L.T.
 Martha,W.N.,W.T.,William
BLEOKKSES: I.J.
BLEY: Flora,Joseph
BLOCK: D.L.,Emma,
BLUE: H.B.
BLUEROCK: Henry,Sallie
BOAZE: Billy,D.Francis,Ethel,
 J.L.,J.N.,Joel,John,M.J.,M.S.
 Mollie,W.A.

BODEN: H.S.,J.B.,S.B.,Stella,
 Wm.,Will
BOLER: H.,Pearl
BOLES (BOWLES): H., Lucinda,
 Mark,Pearl,Susan
BOMAR: J.A.
BONE: Allen,E.,J.A.,J.L.,
 John K.,K.W.H.
BOODEN: S.B.
BOOKER: G.B.,Marios,Mattie,
 Mollie,Prince,Tom
BOON: D.B.,J.B.,J.D.,J.P.,
 Mrs.M.M.,R.C.,Tinnie,W.H.
BOONE: A.J.,Adeline,Alice,B.A.,
 B.J.,Bert,D.B.,Daniel,David,
 Ed.,Ella,Emma,Etheldred,F.G.,
 Fanny,Fate,G.D.,George,I.R.,
 J.A.,J.B.,J.D.,J.D.Jr.,Jack D.
 Jane,Jenny,Joe,Joseph,L.F.,
 Linda M.,Lizzie,Lois,M.C.,M.F.
 M.M.,Martha,Mary E.,Nora,R.C.,
 Rebecca,S.A.,S.R.,Sarah A.,
 Sidney,Susan,Susana,T.C.,
 Thomas,W.C.,W.E.,W.H.,W.R.
BOSWELL: Barney
BORDEN: Stella
BORING: David,D.E.,Gertrude,
 G.W.,Hattie,Katie,Joseph,
BOTTOM: A.H.,Moody
BOOING: Angie
BOWERS: Mary T.,Nute,Sallie
BOX: A.K.,Betty,Catherine,
 Daisy,F.A.,Hannah,John,John M.
 J.S.,J.W.,Mary Ann,M.J.,M.O.,
 R.A.,Robert,Rosie,S.C.,Shad,
 Susan,W.R.
BOYD: Annie,Cave,Clemmie,J.M.,
 Joseph Jr.,Maggie,Mollie
BOYLING: Chet
BRACK: Dennie,George,O.T.,T.N.,
 Will,William
BRADFORD: Martha,T.H.,Thomas,
 W.P.
BRADIA: T.W.
BRADLEY: Albert,Alma,Betty,
 Corra,Dora,Erwin,G.N.,Henry,
 J.L.,Joe,John,Joseph,J.P.,
 Malissie,Randolph,S.N.
BRADSHAW: Sarah
BRAELL: Thomas

BRAG: G.W.
BRAKE: Bessie,Clewrice,Cora,
 F.H.,F.L.,Julia A.,Lottie,
 Mary,M.W.S.,Nancy,Thomas,T.W.
BRAMLETT: Edney,J.J.,Riley,
 Sarah J.,Willie A.,
BRANDON: Nathan
BRASLETT: Loula,
BRATSCHI: A.G.,Alex,Annette,
 Harry,Henry E.,J.H.,John,
 John W.,J.W.,Laura,Lavella
 Ollie,Rosa,Sam.
BRAULETT: F.E.,R.E.
BREED: G.C.
BREEDEN: Anderson,Annie,Becky,
 Bell,Bo,C.B.,Claude,C.M.,
 E.M.,E.V.,F.E.,F.L.,G.C.,
 G.E.E.,George,G.W.,Henry,
 Ida,James,J.B.,J.C.,J.E.,
 J.L.,J.N.,J.V.,Jobe,Joe,John,
 John Bell,L.J.,L.V.,Loisa,
 L.S.,Lucy Ann,Loula,Marshall,
 Martha,Marty,Mary,M.E.,M.F.,
 M.J.,N.A.,Nancy,N.E.,Olive,
 Orville,Owil,P.B.,Prude,
 R.L.,Rockannah,Sallie,Sam,
 Samuel,Sara,S.H.,S.L.,S.R.,
 Susan,T.W.,Thomas,Walter,W.W.
BREEDLOVE: Colonel,Emma
BREWER: Ima,John,Susan,
BRIGHAM: Alex,Alfred,Anthony,
 Betty,Bud,Carrie,C.D.,C.E.,
 Celia,Charles D.,Cora,D.A.,
 David,Dixie,D.V.,Ed,Emma,
 Estau,Eva,E.Y.,G.R.,Hannah,
 Hart,James,Jennie,J.L.,John,
 Joseph,J.R.,J.W.,Juntil,Lou,
 Mattie,Mollie,Naomi,Nellie,
 P.P.,Rachael,Randolph,Richard
 S.A.,Sallie,Sam,Sarah,Susan,
 T.B.,Thomas,Wallise,Walter,
 W.C.,William L.,Willie,W.S.
BRICKHOUSE: A.S.,Addie,Albert,
 George,J.B.,James,John,Lucy.
BRIENT: Sarah E.
BRIGGS: Mary,Robert
BRINTON: Annabella
BRITT: Ann,Henry,Sallie A.

BROADDUS: Belinda, Bettie, Firch, J., J.F.V., J.H., J.K., J.W., J. Whit, James F., John F., M.A., M.E., M.J., M.M., Martha, Mary L., Mattie Lou, Mollie P., N.E., Newell, W.J., Wick.

BROGAN: Chas.

BROOKS: A.M., Andrew, Cat, Charles, Dora, Edgar, F.H., Frank, I.E., J.B., J.P., Jack, John, Louisiana, M., M.A., Martha, R.F., S.B.D., S.Mary, Sally, T.H., T.J., W.A., W.C.

BROOM: Bessie, C.C., G.W., M.M., M.P., M.S., Nellie.

BROWN: A.C., A.F., Al, Albert, Alphon, Amanda, Andrew, A.R., A.Y., Becca, Ben J., Benjamin, B.F., Bessie, Bettie, Catherine, C.C., C.E., Charles, Charlotte, C.M., C.N., C.R., Darrel, D.H., Dick, E.A., Eda, E.E., Elbert, Eliza, Ellen, Ella, Fillis, Francis, Frank, Frona, George Ann, G.W., H.C., Henry, Hinson, H.L., H.S., Hugh, J.D., J.E., Janie, Jennie, John, Josie, J.H., J.L., John F., Julia, J.V., L.H., Leedia, Letha, Lura, Manah, M.A., Margaret, Mary, Minnie, Mattie, Nannie, N.E., N.F., Nina, Nolie, Rachel, R.C., R.E., Rich, Riley, Sarah, Simon, S.L., Solomon, S.M., Verg, Vergil, W.G., W.T.,

BROWNING: A.B., Angeline, Annie Bob, C.A., Cora G., Delia, Dixie, G.N., G.W., H.D., J.A., Jack, James, J.R., J.S., J.W., L.J., Mary, Minnie, M.J., P.W., Robert, R.W., Sarnise, W.A., W.G.

BRUDEN: J.N.

BRUISER: M.S., Ned

BRUTTON: Rachel

BRYANT: E.H., Emora, John, M.A., Min, W.M.,

BRUMLEY: M., Marable, Maude

BRUNSON: Dan, Will

BUCKINGHAM: Charles, F.R., G.R., Garlind, G.L., G.T., Jennie, J.G., J.M., John, J.P., J.W., Leo, Melinda, Mollie, N.T., Sue, Terry, W.A., W.J.

BUCKLEY: Buff, Mattie, R.N.

BUCHANAN: A.J., Billie, Ed, E.E., Eta, Emma, F.L., George, G.I., H.C., John, John M., J.P., J.R., J.S., J.T., Lena, Lillie M., Lizzie, Maggie, Martha, Massie, M.E., Minnie, M.M., M.H., R.E., Roy, Rufus, Sue, Susie,

BUFFORD: Bull, Dock, J.W., W.I., W.M.

BUGEN: Gertrude, Jacob

BULL: J.W., Sally

BULLARD: Lucy, W.F.

BULLEY: Florance

BUQUO: Charles H., Clint, F.M.F. O.C., George W., Harris, H.H., Jacob, Jacob F., Lint, Mary, Minnie, Olive, Sallie, Sam, Stella G.

BURCHAM: Alex, J.N., Sally, W.C.

BURCY: M.,

BURETT: Alice

BURGIE: Charles H., Florence, India, J.T., Juda, Judie, Judy, W.D.

BURKS(BURK): Henry, Henry B., J.L., J.R., John, M.J., Willie

BURNAM: W.M.

BURNELL: Authur, E.C., J.H.

BURNETT: Cricket, Henry, Jeff

BURNINE: Thos.

BURNS: Brown, D.D., Ed, E.D., J.B. Jennie, Lucy,

BURST: Geo., John, Nick

BURTH: Corah

BURTHAM: David, Nancy

BURTON: Ann, Ida, J.F., John, Lou Richard, V.M.,

BUSBY: C.S., Eliza, G.T., H.H., Harrison, Henry, J.W., Jennie, Lucinda, Lucy Ann, M.J., Mary, Mary S., R.B., R.J., Robert, Sarah E., W.H., W.L.

BUSH: Bruce, C.M., Caudance, Corrah, Daniel, Ella, George, George M., John, Lucy Ann, Margarette, Millie, Mollie, N.T., Nick.

BUSHLEY: Mary A.

BUTCHER: M.S.

BUTLER: Kate, John, Richard, R.R.

BUTT: Mattis S.

BUTTEN: M.
BYRD: T.A.
CAFLISCH: Andreas
CAGLE: Jake
CALDWELL: John, Katie, Robb
CALE: Hartin
CALHOUN: E.B., Edgar, Thomas
CALLERAN: Nealie
CALLVIS: Lucy
CAMBELL(CAMPBELL): C.A., F.H.,
 Harry, I.U., I.W., M.A., Mama,
 Martha, P.T., Robert, T.P., W.M.P.
CAMP: Octava, W.H.
CANGON: J.T., Martha
CANTWELL: William
CARAGAN: Frank
CARM: Loda, Mary
CARNES: George
CARNEY(CARNY): Bell, C.S., Sudie
CARPENTER: D.E., W.M.
CARR: Annetra, Jack, Jacob B.
 J.L.
CARROL: A.B., J.L., Joe, J.W., L.S.,
 Mary, W.J.,
CARTER: Annie, B., Bethany, B.H.,
 Bro. A., Bud C., Charles, Dan, Dave,
 E.C., Elizabeth, Fillis, F.M.,
 George, Henry, Laura, Lura, Martha,
 Mary, Mary Ann, Millard, Ned, Sarah,
 S.J., Susan, Will, Willard, William,
 W.J., W.T.
CARTRIGHT: Anna, Frank, Haley
CARVELL: Nina, Robert
CARY: A.C., Arcadia, Emma, H.W., J.M.
 J.W., L.A., Milton, Nip, N.W., R.B.,
 S.E., W.F., W.J., W.T.
CASANDA: Lee
CASE: Hellen, Olie, William J., W.W.
CASTLE: Mary
CATHEY: A.A., Ada, A.J., Allen, Alma E.
 Annie, Arch, Elijah, Elizabeth, Fadie
 G.E., George, G.H., J.M., Kay, K.S.,
 Laura, Levi, L.J., Lizzie, L.S., M.C.
 Missie, M.J., M.M., Mollie, Mowny,
 Nellie, N.G., N.J., Richard, Sally
 Sarah E., Thomas M., Walter, W.J.
 W.T.
CHADWICK: E.J., J.G., Lizzie
CHAMBERS: J.H., John
CHAMPIONS: S.A.
CHANNEL: M.W.
CHAPPEL: H., James
CHARLTON: J.W., Latham, Maggie,
 M.F., Wm.
CHERRY: Henry, Sallie E.
CHILDRESS: Fannie, J.F., Wm.,
CHILTON: Tilda
CHRISTIAN: Bruce, Minnie
CHRISTIANSON: Andrew, F.,
 Fred N., Johanna, Nelson, N.E.
 W.,
CHRISTOPHER: John, Robert
CHURCH: F.T., Jennie, J.T.
CHURCHILL: R., R.A.
CHURCHWELL: R. R.A.,
CLARK: A.C., A.J., A.K., Callie,
 Charlie, Clarence, C.M., Coleman,
 Elizabeth, Emma, Fosiah, George,
 Gilbert, James, Janie, J.B.,
 Jennie, J.H., Joe, John, Josiah,
 Louisa m., Maggie, Mary, M.E.,
 M.H., N., Nathaniel, P., S.W., T.J
 W., W.C., Will, W.J.,
CLAXTON-: Anne, Dare, David,
 Dudley, Hadley, John, Kate,
 Lige, Lore, Marry Ann, R.W.,
CLEGHERN: Bell, William L.,
CLEMENS: (Clemons) Eliza,
 George, J.S., Stokes
CLEMENTS: Annie, Claude, May,
 R.B., R.C.,
CLEVAGE: Jennie,
CLEVENGER: Maggie,
CLINARD: George,
CLUMFOOT: Fred H., May F.,
CLYMAN: Josephine,
CLYMER: (Climer) A.D., C.A.,
 D., James, J.L., M.F.,
CLYMUS: Lunda
COAKLEY: A.W., Bettie, Bob,
 Emmit, Maggie, M.B., Monroe,
 Ned, Sallie,
COBB: Bell, Darthula
COFFELT: Ester, Isaac, James,
 Mary Will, William
COHEN: Aeron, Ben,
COLBUD: Ben,
COLE: Dealoe, Ellen, Jennie,
 J.M., Martin, Mollie, Oscar,
 Sylvia,

COLEMAN: Daniel A., Patsy,
P.S., Sallie A., Thomas, Tone,
W.M.,

COLLANDER: Jack,

COLLIER: Charlie, C.S.,
E.D., G.T., H.C., James,
J.M., John E., M.A., Martha,
M.L., M.S., N.E., Nealy,
N.T., Sallie, Sara, W.A.,
W.H., Will, William,

COLLINS: Ada, Ettie, J.M.,
J.R., Lee, Maggie, Mildred,
W.A., W.B., W.M.,

COLLISON: E.E., G.A., G.E.D.,
G.H., I.A., L.A., Mary, T.A.,
Thomas, W.A., W.H., Wiley,
Winley

COLLINSON: Lucy,

COLWELL: Johnnie

COMER: M.A.

CONGER: Lottie

CONNELL: A.B., Frankk,
G.F., James L., Mary

CONNELLY: May, William

CONNOR: (Connors): Annie,
James, Ledia, Martin, Mat

CONROY: John

CONWAY: Ed, Nora

CONWELL: A.B., Georgia F.,
Rosa

CONYERS: Alice, Calnelius, Chom,
Harrett, Luella, Van

Cook (COOKE): A.J., B.F.,
C.C., Deliah, Dretha, Ellen
F.F., Fred, Georgie, H.C.,
Isadora, Jas. W., J.N., Johnie,
J.T., J.W., Letilla, Lila,
Lizzie, M.A., Mary, Maggie, Mollie
Nellie, O.M., S.E., T.F. Thomas,
W.A., W.C., W.N.,

COOKSEY (COOKSIE): Ada, A.J.,
Andrew, Annie, A.S., Bettie,
Carl, Cilla, Cora, Dora, Ed,
Eliza, Fannie, Florence,
Florida, George Ann, G.F.,
G.T., Hank, Jart, Henry,
Host, Isaac, Isham, J.A.,
Jake, James, John, J.R.,
Juda, Liza, Lucy, Mariah,
Mary, Matilda, Matti, Mollie,

COOKSEY (Cont.)

N.A., Nannie, Ned, Phoebe A.,
Robert, Rook, Rush, Samuel, S.T.,
Stella, S.W., Sylvia, Terri, W.R.
COOLEY: C.E., D.D., Emmett, Henry H.
John M., Mattie, May, M.B., Mollie,
S.W., William M., W.R.,

COOLINGTON: Georgia, John

COON: Mauda

COOPER: A.B., Alma, J.B., Louisa,
W.L.

COPLY (COPLEY): Bettie, Ettie, S.A.,
T.A.

CORBIT (CORBETT): Callie, Charlie,
John, Mary, Mike, Pearl

CORBY: Angie, J.R.

CORTNEY: Fred

COSBY: John

COURTS: Harvey, Octavia

COWAN: Augusta, Edna E., H.B., W.B.

COWLY: May

COX: Adkins, Geo., Mae, Oliver,
Richard,

CRAIG: A.W., Brian, Buron, Byson,
F.M., G.J., G.S., Jackson, L.B.,
Lef, N.A., R.F.M., R.H., Robt., T.B.,
Tom, V.F., W.A., A.D., F.E., Flora,
Ida, Mary, Minnie, Nancy, Nora, R.H.
CRANEY: A., F.C., Mary, Miller, M.J.
Mrs. F., T.B., T.C., Thos.,

CRAFTON: J.P., M.A.

CRASMAN: J.J.

CREEK: Nellie

CRESO: Netti

CRISTEN: Netta A.

CROCKER: A.M., Barbara, D.G., M.A.,
M.H., S.W.

CROP: John

CROPWELL: A.L., Jack, Lue, Milton,
R.E., Rufus.

CROSS: C.C., Figbert, J.B., Maggie,
Mettie, S.B.

CROSSWELL: A.J., Alura, A.P., A.R.,
B.D., Cora, Dan, Elisha, Ellen,
F.P., Hudson, Jack, John, Mollie,
O.M., R.E., Rufus, Rena, Walter

CROWELL: Elizah, Sarah H.

CROUSE: Elizabeth

CRUSMAN: J.S.

CRUSOFE: Katie L.

CUFF: Bridget, John
CULBERSON(CULBERTSON): G.B.,J.E.
 Joseph
CULLEY: E.D.,E.M.,N.A.,W.A.,
 Walter, W.H.,Zula
CELLU: Florence, J.L.
CUNNINGHAM: S.B.,W.P.
CURRY: Bell
CURTIS: A.C.,Albert,Richard,
 Sam
CUTSER: Lilie R.
DAKIN: W.E.
DALE: L.L.
DALTON: A.,A.L.,Albert,N.B.
DALY: Tobert
DANEWORTH: F.E.
DANGERFIELD: Ethel
DANIEL: Anna,B.N.,Dora,Eva,
 Frank,G.W.,Ida,Ida B.,Jeff,
 J.F.,J.L.,J.N.,L.A.,Olive,
 Robert,Robert H.,Rosa L.,R.W.,
 Sallie A.,Tom,W.H.,W.R.
DARDINS: Alena
DARNELL: C.J.,Jessie,J.Reynolds,
 L.J.,Mattie
DAVENPORT: W.W.
DAVIDSON: Mary, Mit
DAVIS: Alice, A.P.,Benjamin,
 Charlie,Deck,Della,Dock, E.,
 Fanny,Frank,George,James,J.M.,
 J.N.,J.W.,Mary,Mollie,R.L.,
 Robert,Thomas,Sallie J.,W.H.,
 W.J.,W.W.
DAWSON: Ella, Callie,John
DAY: Arenda, Armanda, C.,Calvin
 Clarence, J.C.,W.C.
DAYTON: L.M.
BEAN (DEANE): Charles A.,Thos.
DEASON: Elizabeth C., John W.
DEBUSH: J.T.
DECK: Clara, Dora, F.B., Frank,
 J.V.,Leander
DECKARD: Leander
DELANEY: Alice C.,J.H.,L.M.
DELLEHAY (DILLAHAY): A.C.,A.J.
 Alice C.,Durenda,Faye,H.J.,
 J.H.,L.M.
DELOCH: F.H.,Georgia Ann,Gibb.
DENISON: A.F.
DENLIE: Julie

DENNIS: E.W.
DENTON: Matillie
DERDEN: Albert, J.B.
DERRYBERRY: J.M.
DEWITT: J.H.
DICK: Minnie
DICKSON: A.C.,Alice,A.N.,Bel-
 field,Bell,Bettie,B.H.,Blanch,
 Buffie,C.H.,Charles,Charley D.,
 Della,D.M.,Dowdy,D.P.,George,
 Harrison,H.B.,Hugh,J.A.,James
 S.,Jane,J.C.,J.G.,J.W.,Lou E.,
 Lou L.,Margaret,Mary M.,M.B.,
 M.M.,Mursie,Nannie,Nettie,
 Pearl,Sallie,Sarah,T.L.,W.B.,
 Wm.,William M.,W.J.
DILL: Irene
DILLINGHAM: Bella, C.W.
DILLON: G.P.,J.,Parker,Sam,S.D.
DINKINS: Dick
DIXON: Bell, Charles, Elizabeth,
 George, Irene, T.L.,W.B.
DOBBINS: A.B.,Angeline,Bradley,
 Hiram, J.W.,Mary Jane, Maude,
 M.B.,Nancy, R.B.,Rufus, S.E.
DOFS: J.B.
DOHERITY: Bell, Pat
DONOVAN: Bell, Donnie, Elizabeth,
 Emma
DOONS: Martha
DORITY: Bob, Elizabeth,Eula,J.B.,
 Lou, Robert, R.S.,Tom.
DOROERS:R.H.,T.J.
DORRIS: George
DORTCH: Alice,Doss, Ellen, Fran
 Frank,Hannah,Henrietta,Jane,
 Katey,Lillia,Lobe,M.D.,Mage,
 Major,Matilda,Simon,S.J.,W.B.
 W.M.
DOTSON: Billy, Cora F.,F.E.,H.L.
 J.A.,Milton,S.F.,T.M.
DOTY: Ann,Mary C.,William
DOUGAL: Albert L.
DOUGAN:Katie
DOUGHERTY: C.S.,Doty,Robert,R.S.
DOUGLAS: A.M.,A.R.,Elizabeth,
 John Maudie,Sam,S.M.

DOWDY: Alice, Anna, Arthur, Bettie,
 Della, Delsey, Dora, Elijah, Ellen,
 Emily, Frania, George, G.W., Harvey,
 Henry, J.F., J.G., Lee, Lindie,
 Lottie, Louisa Jane, Mary Jane,
 Mollie, Nellie, Patsy, Susan, Terry,
 Wat, William, W.T.
DOWELL: W.J.
DOWNING: John.
DOWNES: Bob, Frances, George.
DRAKE: A.D., J.D., John H.,
 Joseph, M.E., M.V., R., Sarah.
DRONEY: Jane, J.P.
DUDLEY: C.T., Henry, Lizzie,
 M., M.V., R., Ransom.
DUFF: Kate, J.T.
DUFFELL: A.J., A.L.F., Ben C.,
 C.C., C.S., Emma E., H.L.,
 H.T., J.A., H.G., Lorena,
 M.G., Misy, Pink, Ranson,
 Rebecca, W.L.
DUGAN: Charles.
DUGGER: W.T.
DUKE: Alc, Joe.
DUNAVAN (DUNNAVAN): Bell, Michael,
 Patrick M.
DUNAWAY (DUNNAWAY): Bill, Jas,
 J.C., Jennie, H.H., J.N.O.,
 Hohn, P.M., Polk, S.C., Taylor
DUNBAR: Bell, Bettie, B.H.,
 Henry, Herman, J., Hobbs,
 Sam, W.B., W.L.,
DUNCAN: Addie, Alda, Charley,
 Clara, Daisy, Deck, Frank,
 Geveira, John, Richard, R.N.
DUNLAP: Ada, Henry, Hugh.
DUNLAY: Annette.
DUNN: Albert, Fannie, Mary,
 Mattie, W.S.
DURDAN (DURDEN): A.J., Alfred,
 J.C., Lucy.
DURHAM: C.B., Charlie, Cynthia,
 E.W., I.M., Joe, John, J.S.,
 Leemsie, Mary, Sallie, William.
EARSERY: Charles, Lillia.
EASLEY: Annie, Ella, Emma,
 Francis, George, Hardin,
 Horrace, Ida, J.H., Lizzie
 Mollie, Mary F., S.A.,
 Sue, Betty, W.H.
EAVEY: Partheana.
ECKELS: C.M., Ritt, R.M.,
 R.N., Sarah, Sarah Ann.
ECKERS: N.L.
ECTHINDGO: Doshia.
EDMONDSON: Annie, M.A.,
 M.E., Tup.
EDWARDS: Dr. E., E.B.,
 Emma, R., Henry, James W
 J.F., J.H., John, J.S.,
 J.W., Kip, Martha, MRS.
 M.B., M.S., Nance C.,
 R.L., Sallie, S.R., W.B.,
 W.G., W.T., Voring.
ELDEN: John, Mary.
ELDER: Ella B., J.B., John
ELIVORE: Clara, W.L.
ELLIOTT (ELLIOT): Eliza,
 James, J.M., Liza, L.P.,
 Lou Ann, Mattie, Roda,
 S.M., Thos, T.P., W.D.
ELLIS: Annie, A.L., A.R.,
 E.L., G., G.B., Jennifer,
 Lewis, L.L., M.A., M.C.,
 Nannie, Lennie, W.B.
ELLISON: W.S.
ELROD: Canady, John, O.M.,
 Rose
ENNIS: Hattie
ERWIN: Tennie
ESLINGER: Will
ETHEREDGE (ETHRIDGE): Al-
 bert, Annie, A.J., Isaac,
 J.B., J.S., Lee, Mary, R.A.,
 Sallie, Tiny, W.T.
ETSELL: Lizzie
EUBANKS: A.W., Lyda
EVANS (EVENS): Beth, Dora,
 Eliza, Mary, Pearl, R.A.
EWING: William

FACOLOR: Lizzie, Robert
FAGAN: Mollie
FAIR: Mahala
FAIRCLOTH: R.L.
FALKNER: Fannie, J.W.
FANPHES: Josephine
FARLAND: Patrick
FARLEY: Ed, Fannie
FASSIE: Betty, O.J.
FASTER: Henry
FAXEN: Lucy A
FAXON: Emma, J.G., J.T., Lavenia
FEATMAN: Dandridge, Francis
FEILDING: T.W.
FELTS (FELT): Cora, Emma E.,
George, J.W., Louisanna, Mark,
Mary E., S.A., W.S.,
FENTREP: Ada, Alfred, Ann, Caleb,
Castell, C.D., C.P., James, J.E.,
Joe, John, Joseph, Lura, Milton,
Mose, Peter, Sallie, W.T.
FENTRESS: Addie, A.J., Alex, Alice,
Anabella, Ann, Anna, Anthony, Bella
Bettie, Billa, Caleb, Cap, Cartilla,
Cass, Castella, C.D., C.E., Dan,
Elace, Faith, G.E., George, G.F.,
Hun, I.F., James, Jane, Jasper,
Miller, J.L., Jennifer, John, Lucy,
Manda, Miller, Marion, Martha, Mary
Ann, Masey, Mollie, Nancy, Phoebe A.
Rhoda, Sallie, Sarah, Sylvia, U.S.
V.S., Wilk, Wm., W.T.
FERGUSON: A.R.
FERNELL: L.T., M.J.
FERNEY: Elizabeth, Timothy
FERRELL: Clara, Cora, Emiline, W.H.,
W.J., W.T.
FERRESH: S.E.
FESSEY: W.C.
FEW: Ada E., Andrew J.
FEWELL: M.S., Taylor, Z.T.
FIELD: James, Minnie
FINCH: A.A.
FINLEY: Jane, J.L.
FIREMAN: L.A.
FISHER: J.P.
FITCH: A.M., M.C.
FITZSIMMONS: R.R.
FIZER: Almedia, Amos, G.J., J.T.,
Thomas, T.J.
FLEET: Dave, D.H., Dorah, John
Lillian
FLEMING: G.W., M.E., W.H.
FLETCHER: A.J., Betty, B.J., D.G.,
J.G., J.J., John, Mattie, Milly,
M.M., M.R., Phobe, W.H.
FLY: Jennie
FLICK: F.E., Frank, G.E.
FLOYD: George, J.E., J.W., Mary
E., Mattie
FOGG: G.M.
FOLS: Ada
FOMSH: M.C.
FORQUA: Frank
FORRELL: Margaret, W.F.
FORREST: E.G.
FORTNER: Nannie
FOWLKS (FOLKS): H.R. Hickman
FOSTER: Ada, Almeder, Bettice,
Caroline, Harry, Henry, J.F.,
John, J.T., Louvina, L.R.,
Lucinda, Mollie, M.S., W.F.,
W.H., Will, W.M.
FOWLER: Bob, Henry, Margaret,
Robert, W.H.
FOX: Henry
FRANCIS: Josephine
FRANSISCO: E.O., Lillie M.
FRANK: Jacob
FRANKLIN: George, Sofa
FRANSEAN: Mattie
FRAZEE: C.E., George, G.W., J.L.
Moses, Thomas
FRAZIER: A.J., Carrie, C.E.,
Charles E., C.J., F.C., Henry
Mary E., Mose, Sallie, W.D.
FREED: Fannie, F.T., Nancy,
R.J., R.J. Jr., Thomas
FREEMAN: Hines, Monroe, Reuben,
Sarah.
FRENCH: Bristol, C.D., E.E., E.J
Ellen, Enderah, Foster, G.H.,
Gidy, G.J., George, G.S., G.W.
Garry, I.W., J.A., James, J.B.,
J.C., J.D., Jennie, John, J.W.
Lee, L.J., Lucy, M.A., Mary,
Mattie, M.E., Millett, Mollie
M.W., O.L., R.J., R.T., S.J.
T.F., W.H., Wiley, W.T., W.W.
FREICHEL: Ferdinand, Rosa

FRIZZELL: Willis
FROST: E.L., E.M., E.T., H.C., John
 L.A., Mary, M.E., Sarah
FUEL: John H., Josie, Mandy F.,
 Pearl
FUETT: A.T., Elizabeth
FULLER: C.H., Jack, Lillie M.,
FULTON: Andrew, Robert
FULTZ: B.P., Charlotte, Margaret,
 Meary
FURGRAM: Farresh, Lizzie
GADDY: C.M., G.C., George, G.T.,
 H.D., J.C., T.C., William
GAINES: J.D., Joe, John, Patrick
GALLAGHER: C.A., Ella K.
GAMBIL: J.D.
GANG: C.D.
GARDENER: Annie
GARNAGAN: Juintil
GARRETT: Eddie, Emma, Eva, George
 John C., Mary F., Mattie, T.C.,
 T.G., Titus
GARVEY: Lizzie
GASSETT: Jane
GATLIN: J.H.
GAULT: C.D., Carrie, James C.
GAVIES: Mary, William
GEARING: Amanda, Dan, E.C., H.C.
GENTRY: W.B.
GERHART: N.V.
GERRING: Mack, Monroe
GHOLSON: A.R., J.A.
GIBBS: J.E.
GIBSON: A.B., E.M.
GILBERT: Bell, Elizabeth, H.G.,
 Manuel, William
GILES: Alice, B.F.
GILL: Chas., F.P., J.H., Tom, T.P.,
 Will
GILMAN: Lucy, Thomas
GILMORE: Catherine, Mary C., S.E.
GILLMAN: B.N., Zahie
GILPIN: William, W.N.
GIVNIA: Mary, Monroe
GLASGOW: William
GLAUDERS: William
GLAZNER (GLASNER): I., John, Lora,
 Sarah J.
GLEASON: Issac, Rachael
GLENN: Kate, William

GLOVER: John R.
GOEHRING: George, G.T., J.M., Lewis
 S.S.
GOLDEN: M.C.
GOLDSTEIN: Joe, Joseph
GOODEN: Dora, Elizabeth, Mildred,
 Ruben, William
GOODMAN: Donnie, J.Q., Mary, May F.
 Pony, Pincey, Quincey, W.E.
GOODWIN: Dora, Geo., J.T., L.P.,
 Nappie, Susan, Wyley
GOODY: Molly
GOOSBY: Bob, Harry, Harvey, Jerlin
 John, Louisa
GORDON: John W. Nancy G., P.L.
GOSHEY: Lizzie
GRAFRIED: W.F.
GRAHAM: Frannie, Lizzie M., Robt.
GRANDY: Margaret, Nelse
GRANGER: Alex, A.P., J.D., Kittie
GRANIG: Dan, Della
GRAVES: A.P., Minnie, T.F.,
GRAY: A.C., Adaline, Angie, Bill,
 B.F., E., Emma, Enderah, F.V.,
 Happy, Hardy, Jeff, Joe, John,
 Joseph V., J.R., J.W., Katie,
 Marty, Mary H., Mary, M.E., M.T.
 Robt., Sara, Taylor, W.F., Wm.,
 W.R., W.T.
GRAYMAN: D.F., Robt.
GREEN: Ada, Bettie, C.A., Callie,
 Chasity, Clay R., David, Dellia,
 E., E.A., Ed, E.L., Ella, F.C.,
 Florida, Gardiner, Gus, Harriet,
 Henry, H.C., James, J.D., Jennie,
 J.P., Judie, Laura, Lucy, Mary,
 Mary E., M.L., Mollie, Priesley,
 R.D., Rhoda, Robert, Rosey, Sid,
 Susan, Tast, Viney, W.C., W.H.,
 Willey, William J., W.J.
GREER: Rhody, Viney
GREGORY: B.C., S.F.
GRICE (GRIECE): George, John, W.E.
GRIFFETH: Lew H., Willie A.
GRIFFEY: Ada, James, M.A., P.A.,
 Polly, S.T., William
GRIFFIN: A.H., D.H., J.W., Maggie,
 Margaret E., Mary A., Mollie,
 N.H., W.H., William, W.M., W.R.
GRIGGS: Addie, A.J., Robert.

GRIGSBY: Eugene D., Jennie, Mable,
Thomas, W.L.

GRIST: George, W.E.

GRIZZARD: J.F., W.J.

GROSS: Lee

GROSS: Tom

GRUNDY: Dennie, Minnie

GRYMES: H.R., S.W., U.S.

GUDGE: A.A., M.L.

GUEHIN: Margaret

GUÉMIE: Ada

GUERIN: Betie, Dan, John D., Mack
Monroe, W.M.

GUILD: Walker

GUFFETH: James

GUNN: H.C., Henry, John R.

GUNSON: Catherine, Elbert, M.A.,
W.D.

GURDIA: Vicy

GWIN: J.M., Katie L.

HACHER: Mary, Paton

HAGE: Forest

HAGLER: B.F., Bettie, Callie,
Ella, Guy, J.V., J.W., John,
John W., R.F., Robert, Rook, W.C.

HAGLEWOOD (HAGEWOOD)- J.T., Nancy,
Jane, Susannah, Thomas

HAIGY: James

HALE: E., Elisha, G.H., G.M.,
Josie, Nina

HALEY: A.C., G.W., Nillie, V.J.,
Vernella

HALFORD: Celie, J.W., John, L.W.

HALL: Chasity, E.B., F.P., Francis,
G.M., G.T., G.W., George, Harrish,
Horace, Ida, J., Mrs. J., J.C.,
Jane, John R., Minta, T.B., W.E.,
W.W., Wesh

HALLEY: D., George A.,

HALLIBURTON: A., A.J., Allen, Bid,
C.L., D.C., Dorah, Ella, Fanny, H.H.,
H.J., H.L., Henry, Hull, Humphreys,
J.A., J.W., John A., John H.,
John, Lee, Lucy, M.M., Maggie,
Maude, Susie, Thomas, W.A., William

HALLICH: Emily

HALLIDAY: A.G., H.H., S.M.

HALLOWAY (HALLIWAY): Florence,
Richard, Sallie E., W.B.

HALLUMS: O.B.

HAMM (HAM): Charles, F.C., Ida

HAMER (HAYMER): A.C., J.E., James

HAMILTON: Angie, Ferby, Phoeba, 23
S.C., Sallie

HAMISON: J.S.

HAMMON: J.A.

HANDLIN: Mary

HANEY: Andrew J, Charles,
Chris, D.A., Tennie

HANKINS: Alpha M., Andrew,
Anna E, Audie, A.W., Charles,
Chris, E.A, G.E., G.I, H.G.,
Hanson, Harry, J.G., J.R.,
J.T., James, Jim, L.H., M.L.,
M.S., Maggie, Mary, Mattie,
Minnie, Nelson, R.A., R.W.,
Rachael, Robert, S.I.,
S.M., Sam, Steve, Stephen,
T.W., Thomas, W.A., W.E.,
W.J.

HANELINE: Lonzo

HANSELL: A., Alfred, Edna
Harper Sr., Harry, Henry,
Rosella, Sally, Scott,

HANSON: Andrew, Chris,
Nelson

HAPPELL: E.M., E.T., J.F.,
J.M.

HARDEN: Minnie, S.R.,

HARDIN: Annie, R., J.J.,
Laura C., Mollie, Nora

HARNESS: Anna

HARRIS: Ada, Alice, Allen,
Ben, Bettie, David, E.R.,
Emma, Eugene, Fannie,
Florence, Frank, Frankie,
George, H.E., Harland,
I.H., I.M., I.N., J.E.,
J.G., J.M., J.S., Jim,
Jennie, Joe, L.F., M.L.,
Mandy, Martha, Maude,
Minnie, R.L., R. Lee,
Sallie, Sally, Tom, U.G.,
V.R., W.I., W.M.

HARRISON: Andue

HARRSEL: J.L.

HART: G.W., Levi

HARTMAN: Minnie, Walter

HARTSAW: Annie

HARVEY: Adie, Bettice,
D.H., D.R., Fanny, Gidion,
Harrison, J.C., Jess,
Joe, O.R., S.E., W.B.,

HASSELL: A., Alfred, E.F., E.M., E.T.,
 Enaster, J.F., J.H., J.M., John,
 M.A., M.C., M.E., Margaret, Mary J.,
 N.J., Rastus, S.E.A., T.F.,
 Turner, W.H.
HASTINGS: Alice
HATCH: Keith
HATFIELD: A.L., Alice, Fadie,
 Francis, Hays, Haywood, J.M.,
 J.R., Julia, L.W., M.M.,
 Sadie, William
HAUKERS: Helen, S.I.
HAVE: Angeline, Charlie
HAWKINS: Nina
HAY: Ella
HAYES: A.L., A.M., Author,
 Bill, Clara, Haywood, J.B.,
 Jane, John, Millard, R.L.,
 S.M.
HAYCOCK: Bird, Della
HAYBOOD: T.F., Tom
HAYNES: H.C., Isadura, Jast,
 Jim, Martha, Sarah, W.A., W.C.
HAZELWOOD: C.S., J.M., N.J.
HEAFAELL: E.T.
HEARNER: E.L.
HEARNDON: Molly J.
HEATH: Alice, Samuel, Henry
HEGIE (HIGGIE, HAGIE, HAIGY)
 McGregor, James, Josephine,
 Samuel, W.W.
HELSEWICK: George, H.
HELTON: Sade
HENDERSON: Daniel S., G.J.,
 Henry, Lorri, Mollie, Willie
HENDRIX: A.S., Elizabeth, Lizzie,
 Mick, N.R.
HENEREE: Bridget
HENRY: B.J., Mrs. E.T.,
 G.A., R.L.
HENSLEY: William
HENSON: Alice C.
HERIOTT: Caroline
HERNDON: Annie E., G.W.,
 George, Joe, Julia Ann,
 Lawrence, Liza, Myrtle,
 Partheana, W.C., William J.

HERRINGTON: Joe, L.F., Lisa
 M., W.J.
HERSEY: Francis
HESTER: Sarah, Susan
HESTIN: Harriet, William H.
HEUGS: L.T.
HEWETT: J.A., James
HEWELL (HEUL): Ida,
 James E., Z.T
HICKERSON: Emma
HICKS: E.D., Fannie, Henry,
 M.E., Mollie E., Susan
HIETT: John, W.J.
HIGGS: Georgia A., J.A.
 James, Lewis, Maggie
HILL: J.A., J.T., James,
 Joe, L.B., N.E., William
HILLIARD: A.D., E.A.,
 Ester, Jack, S.A.
HILLMAN: G.W., H.H., Henry
 Katie, S.W.
HILMERS: Emma E., H.H.
HILTON: Bynard, Clyde, Dora
 James R., Lora, Mary
HINES: Henry, Mary, Robert
HINSLEY: Cilla, Will
HINSON (HENSON): A., A.F.,
 A.H., A.R., C.S., Eliz,
 Emma D., Ennice, Ethal,
 F.H., F.L., H.F., H.H.,
 J.B., J.G., J.L., J.S.,
 T.A., T.H., Thomas, W.E.
HINTON: Fannie
HIXLEN: Mae
HOATEN: C.P., Mary
HOAND: C.C., R.D.,
HOBBS: Ella, J.C., Nettie,
HODGE: Emma
HODGES: F.M., Fredonier,
 J.J., S.M., W.M.
HOGAN: M.H.
HOLDER: Florence, J.W.,
 James, Lille, W.A., Will
HOLFORD: Holland, J.W.,
 S.A.
HOLLAND: S.A.

KEY: C.P., Chesley, Letilia, Pearl
KILL: Richard
KIMBRO: Amanda, Annie, J.M., John
 Nancy D.
KING: A.A., Emma, Kate, Nancy, P.W.
KINGSMILL: Henrietta, J.S., J.T.,
 Jas. T.,
KINNARY: W.T.
KIRBY: Nancy
KIRK: R.P.
KIRKSIE: Addie, K.D., Missouri,
 Prince, Rebecca
KIZER: A.K., Alex, Bud, Cindrella,
 C.ue, Emma, Francis, G.W., Geo.,
 H.J., Lottie, Mary Jane, Sam.
KLINE: H.M.
KNIGHT: A.H., A.M., Ben, Bud, C.M.
 Charles N., E.A., Andrew, E.H.
 Horace, J.W., James, Josh, Joshua,
 M.A., M.F., Mack, Mollie, Pearl,
 S.E., Sarah, Sarah E., T.M.,
 T.T., Thomas, W.B., W.J., W.W.
LAYFETTE; Katie Bell, Ray
LANDERS: John, Sarah,
LANE: B.L., Bruce, H.M., John,
 R.J., Robert, Susan
Langford; Eudora, F.M., Horace,
 J.N., J.S., Lucy, M.E., M.G.,
 Mary, Willie
LANNIER: Elizabeth, Lawrence
LARGENT: Angeline, B.F., B.G.,
 D.E., Dan, David, Ed, Elizabeth
 Eva, Frank, J.D., J.R., J.W.,
 John, L.A., Lasten, Mary, N.E.,
 Ollie, Sadie
LARKINS: A.M.
LASHLEY: E.F., George, Henry,
 I.C., Jeraline, Jere, Luce, Ned
 New, S.W., Thomas, V.M., Walter
LATHAM: Albert, Allie, C.P., Corah
 D.B., Emily, Floyd, Francis,
 Henry, J.B., Jane, John, M.Y.,
 Richard, Stef., Stephen, Susie,
 Thomas, W.S.
LAW: Bruce
LAWSON: Effie, George, James,
 John, Mollie, W.A.
Laycock; Byrd, Della
LEA: Henry, Thomas, Samantha
LEADFORD: Joe

LEAVEL (LEVEL): Catherine, Charles
 Fronia, Henry, W.W.
LEE: Armintha, Bred, C.C., C.S., Cen-
 thur, David, Ed, Ed. N., Effie, G.E.
 Harry, J.B., J.R., J.S., J.W., James
 John, J. Wilson, Katherine, Lottie
 M.C., Martha, Mattie, Mettie,
 Nettie, R.A., R.E., William H.,
 Winnie H.
LEFTWICH: Chas. A., Stella B.
LEMONS: J.H.
LEO: J.S.
LEONARD: Mattie
LEWELLEN: Allen, C.A., Sarnise
LEWIS: A.A., A.B., A.T., Ada, Alex,
 Alice, Annie, Aphis, Armintha, B.T.
 Billy, Bud, C.L., Carry, Charlotte
 Chas. D.E., D.L., D.R., E.L., E.T.
 Eliza, Ella, Faith, G.W., George,
 J.C., J.L., J.M., J.A., J.R., J.T.,
 J.W., Jackson, James, James M.,
 James Sr., Jane, Jeannie, Jennifer
 Jerry, John, Katie, Laura, Lina,
 Lizzie, M.E., M.L., Margareet,
 Matilda, Mollie, Nancy, Olive,
 Powhatten, R.A., R.C., R.J., R.L.
 Roff, Rosa L., Rosella, S.F.,
 Sallie, Sam, Susan, Tilda, Vicy,
 W.A., W.C., W.H., W.R., Watson,
LIGON: Cora, George, George A.
 Jane, Mike, Richard
LINDSEY: J.G., W.D., W.E.
LLOYD: Eveline, J.L., J.T., Mary E.
 Tom
LOCKHART: A.L., Ada, Adaline, B.K.,
 Betty, Callie, Delie, Ella, Ellen,
 F.M., George, G.W., J.C., J.D., J.L.
 J.M., J.N., Joseph, J.W., L.W.,
 M.S., M.C., M.J., Mollie M.,
 Mattie, Mary A., Ottis, Riley,
 Roles, T.W., Thomas, W.E., Wm.,
 William, Willie
LOERCH: John, Lucy Ann
LOGAN: Betty, Charles, Elizabeth,
 J.H., J.S., Sam, Thomas, W.A., Will
LONG: Anabella, Arabeller C.,
 John T.
LOMAX: Dorah, Eula, Joe, Mallisia
 S.A.E., Thomas
LOTT: Dave, Henry, Lee, Mattie, Ode
 Robert.

JAMES: Alice, Edey, Flora, Georgie,
 Henry, Liza, Lucy, Mack, M.H.,
 Ned, Perigan, Regina, Rob, Robert,
 Sarah.
JAMISON (JAMERSON): Daisey, Dan,
 Delphia, Dink, George, James,
 Martha, Potter, Sarah, Scott,
 Theofliaus W., T.W.
JANGANSON: Christine, Peter
JANIGAN: Frances
JANNEY: Alice, Richie
JARMAN: Bell, Ella, J.B., Martha,
 Mary Ann, Uphratus
JOHNIGAN: Dan, Ellis, Tom
JARNIGAN: Dan, Ellie, Ellis,
 Fannie, Florence, Hulia, Jane,
 Jasie, Luella, Thomas, Tom, Van,
 W.R.
JEAMES: Amer, W.M.
JFCOT: Michael
JEFFERS: Sam
JEFFERY: A.B., S.F.
JENENCY: John, Ruth
JENKINS: Mary, Thos.
JENNINGS: F.C.
JENSON: James
JERNIGAN: Nellie, Thomas
JESSEE: Bettie, George, Jeff
JESSIE: Jennie, Mary
JETT: Alice, Dan, D.S., James W.,
 Mollie L., Mollie P.
JOEL: Annie, Ed, Nannie
JOHNS: Angie, B.F.
JOHNSON: Alice, Alpha, Ben, Chana,
 Emma, Fannie, Ike, Isaac, James,
 Jim, Joe, John, Joseph, Lodola,
 Mattie, Muna, Myrtle, Octavia,
 Sallie, Tawie.
JONES: A.J., A.L., Alex, Andrew,
 Ann, C.A., Chana, Charlie, Chich,
 Cleurice, Columbus, Connie,
 David A., Ed, Edney, Elizabeth,
 Ella, E.N., Francis, Frank, Fran.
 G.P., G.S., G.T.S., H.A., Hannah,
 Ike, James, Jay, J.B., J.L., J.M.
 John T., Joshua, J.P., J.T.,
 Kittie, Letha, Lex, Liota, Liza
 Mack, Mary, M.E., M.G., Mollie,
 M.S., O.S., P.H., Pitt, S.E.,
 S.M., Soloman, S.S., Take,
 Tennessee, T.H., T.J., T.S.,
 Will

JONSTON: S.A.
JORDAN: A.D.O., Amy, Ella, Francis,
 James, J.W., Katie, L.E., L.H., L.S.
 Myrtle, Sarah J., W.D.
JORGENSON: Christine
JORINKLE: Addie, W.T.
JORNAQURE: Ellis, Mollie
JOSEPH: Henry, Katie.
JUNSTIA: Nancy
KANNARD: A.J., G.E., Geo., G.H.,
 G.T.S., Josh, Mattie, W.T., Will
KEENAN: G.T., Thomas T.
KEEL: Ada, Addie, Alex, Anna, Clara,
 C.P., E.F., E.R., H.E., Harry A.,
 J.A., J.M., J.R., J.S., J.T., J. W.
 James, John, John W. Jr., Lige,
 Luch, M.E., Jartha, Nathan, Sally
 Sarrah G., Stephen, Stephen L.,
 Steve, T.S., W.J., Z.,
KEESE: Cathrine, Milton
KEETH: Sallie, Thoa.,
KEIF: Annie
KEILER: Dennis, Tlla, G.N., G.W.,
 J.E., James, Jobe, Jolene,
 L.A., Lavine, M.E., Mary, Mike,
 S.W., V.,
KELLEY: (Kelly) Ella, Denis,
 G.N., G.W., J.E., James, Jobe,
 Jolene, L.A., Lavine, M.E.,
 Mary, Mike, S.W., Mrs. V.,
KELLIBREW: W.W.,
KEMP: W.,
KEN: Bettie, C.C., E.D., E.R.,
 JR., J.T., JOHN D., Thomas,
 W.L.,
KENIAU: T.J.,
KENNEDY: A.D., Jenny
KENT: Kenry, J.H., Jame, Jason,
 Jim, Nannie, William,
KENYON: Peter,
KERBY: Emily, John,
KERKSEY: Buttons, Carrie, Jack,
 John,
KERN: Jery, John D, Ton, J.T.,
 Mary, MT., W.J., W.S.,
KERR: Claude, Clay, E.R., J.D.,
 J.O., Jeny, John D., Robert,
 Terry, Thomas, W.T.,
KERSHAW: Jas. S.,
KESLER: E.T.
KETTINGER: Jacob,

HOLLEY (HOLLY): Daniel, G.W.,
 H.E., Jane, Laura J., Mary Jane,
 William
HOLLIS: Mrs. Annie, Catherine,
 Francis, Thomas
HOLLISTER: Annie, Charles,
 Charlie, E.W., Eugene, H.H.,
 Helen, Horace, Lille, Lyda,
 M., McKindre, Minne, Mollie,
 W.A., Will, William, Willie,
HOLLIWAY: Annette, Pickins
HOLLY: Daniel
HOLMES: A.J., A.W., Amanda,
 Bessie, Bug, C.C., D.C., Dritha,
 Florence, H.L., I.A., J.A.,
 J.B., J.D., Jennie, L.B., Lee,
 P.D., R., R.C., R.N., W.N.
HOMER: A.C., A.B., Alex, E.L.,
 Eli, Harvey, J.A., Jack, James,
 Martha E., Mary, Panzea,
 Sarah, Thomas
HOOOPER: A.M., Dane, Dave, Dora,
 E.D., Ella, Gap, H.W., L.H., L.L.,
 L.R., Laura, Mary, Mattie D.,
 Nancella, Richmond, Shepine,
 W.R., William
HOOTEN: Bud, Caroline, Elder,
 J.E., James, Mattie, Minnie,
 Percie E., Sallie
HOOVER: W.G., Wig
HOPGOOD: Sandy
HOPKINS: Ada, F.S., Frank,
 S.G., Sarah, V.I., V.J.
HOPPIS: Ada, Andrew, Edward
 Eliza E., J.A., Jack, James,
 James W., Laura, Pearl
HORNBERGER: Annie, T.G., M.M.
 Mary
HORNER: A.J., Atta, Centher,
 Eli, J.A., J.E., Jack, Sarah,
 Thomas
HORTON: Charles, Clara,
 Rebecca.
HOUGH: Samuel
HOWARD: Canady, Cayer, Chas.
 Elizabeth, J.W., Liza, Mindy,
 Orpha
HOWELL: George, H.A., Sam, Tom,
 W.A.
HOWER: Mattie

HUDSON: Alex, Ann, Bettie, Frank,
 G.D., Helen, J.F., J.L., J.P., J.T.
 J.W., James, Jane, Josephine, K.M.
 M.A., M.M., M.S., M.T., Mitchell,
 N.M., Nanch G., R.A., R.H., Rutha,
 S.R., W.A., W.H., W.J.
HUGHES: A.J., A.M., Andrew, Billy,
 E.D., Ed, G.K., Ida, J.J., J.N.,
 J.W., Johnna, John, Lee, Lou L.,
 M.A., Minnie, S.D., S.J., Sallie,
 W.J.
HULL: E.E., E.S., Etter, F.E., Fran.
 James, John, Joseph, Susan, W.D.,
 W.S.E., William
HULSE: Fred, Robert.
HUMPHREYS: C.S., Clint, L.M., Lou,
 R.W., T.P.
HUNT: Bella, L.C., Labe, Lula, Magie,
 Mary J., Regina, Rosa, W.B., W.H.,
 W.P.H., U.B.
HUNTER: D.K., Frank, Grady, Laura,
 Tishra
HURT: J.D.
HUSSEY: B.W., Bat, Minnie J.
HUSTOW: Elizabeth
HUTCHINS: Henry M., Rachael
HUTCHINSON: Joe, John, Maggie, Susie
HUTTON: J.F., N.E., N.G.
HYNES: Robert S.
INGHAM: F.W., J.W., James
INGRAM: Floyd, Len, James
INMAN: G.W.
IRWIN: A.H., David, D.H., F.P., George
 G.W., Ida, James, J.D., J.H., J.P.,
 Sarah, Susan, W.H., William, Wily
ISAACS: Mary E.
IVEY (IVY): C.M., C.N., Clementine,
 Ella, J.J., J.L., John J., John L.
 Kit, Mary, Mary B., M.E.
JACKSON: Addie, Alma E., Andrew,
 Angie, B.C., B.D., Ben C., Bill,
 C.A., E.H., E.T., F.M., Frances,
 George, Germon, G.T., J.J., J.L.,
 John, J.T., Katie, L.A., Laura J.,
 Maggie, Milton, Mollie L., Nancy,
 Lottie, Nannie, N.M., Nora, Rachal
 Walter, W.W., W.P.
JACOBS: Mary B., N.B.
JACOBSON: Ella K., M.C., P.T.
JOHNICAN: Lee

LOUR: Martha A., W.P.
LOVE: Allen, Drew, El, Etta, F.,
 Fredonia, Harvey, H.F., H.S.,
 Jennie, John, M.B., R.J., Robert
 T.T.
LOVEBOX: Hannah
LOVELADY: J.D., Joseph, Tennie,
 Willie
LOWE: B.L., Daisy, F.C., J.H., Sarah
 William, W.P.
LOWRY: A.M., Alman, Arabeller C.,
 Blanche, Cordillia, D., Daniel
 Elizabeth, G.M. Henry, J.A., J.C.
 James, John I., Juanett, L.E.,
 Leroy, Licie, Lloyd, Mary Ann,
 Mary H. Mattie, Minnie G.,
 S.M., Susan A., William, Will R.
LUCAS: Dick, J.R., M.S., Richard
LUCE: H.L., W.H.
LUCK: E.B., L.A., L.B., L.D., T.B.
LUDDY: James
LUNDABERG: Amy
LUNDY: Annie Kate, J.G., Will
LUTEN: D.W., J.D., Jessie, John
LYLE: A.F., A.K., A.L., A.M., A.S.
 Alex, Alexandra, Berry, E.L.,
 Frank, Georgia, Henry, J.B.,
 James, James L., John W.,
 Robert, Roxie, Sarah, Wyly
LYON: P.T.
MACK: James
MACKY: Fannie, Thomas
MACTHREY: L.W., N.A.,
MADDEN: A.J., Albert, Amanda, D.E.
 Eliza, Eula, Eve, G.W., George,
 Harris, J.A., J.J., J.M., Jeff,
 John, M.A., Mary S., J.J.T.J.,
 W.H.
MACBURY: B.F.
MAGOADE: Albert
MAHONEY: Ella, Maggie, Thomas
MAJORS: D.S., E.S., Eliza, F.B.
MALECE: Della, Monroe
MALLODAY: J.H.
MALLDAX: Eliza
MALONE: Rozing
MANNERS: Barry, James, Mollie,
 Monroe.
MANLEY: F.L.

MARABLE: B. James, Dora, Elisa,
 Elizabeth, E.J., I.E., George, G.L.
 G.W.B., G.W., H.H., Henry, J.B.,
 James, Jeff, John H., John R.,
 Lizzie M., Mattie, Mollie M.,
 Mollie, Olive, Phillip, Rick,
 Sallie A., W.J.
MARBERRY: B.F., Dick, L.A., Olie
MARKAM: C.
MARSHALL: A.L., C.A., Emily, Emma,
 Jeff D., John, L.E., M.L., Sallie,
 Sophia, Will
MARTIN: Bob, Ida, I.C., J.C., Laura,
 Mary, Mindy, R.A., Seth, William
MASH: S.
MASON: Robert
MASSEU: H.
MASSEY: John, Martha
MASTERS: Ada
MASTERSON: John
MATHIS: Burrell, Dick, Edmond, Edward
 Elbert, Emma W., G.H., John, Martha,
 M.L., M.J., Ollie, Rebecca, R.L.,
 W.J.
MATHENEY: James, Jim
MATHONY: Kate
MATINSON: A
MAY: John, Thomas
MAYDEN: Janice
MAYLODY: Henry
MAYNORD: Ollie
MAYSON: Annie
MAYER: George
McASKILL: Anguish, A.R., Cathana,
 C.E., Dan, Daniel, D.H., Dick, D.R.,
 Essie, Eliza E., F.E., I.J., Irine,
 Isabella, J.J., John, Julia V.,
 K., K.J., K.Jr., K.Sr., Lannie,
 Maggie, Mary, Milton, Missouri,
 R. David, R.H., Sallie, T.A.,
 Thomas A.,
McADOO: J.H., James H., R.J.
McAULAY (McAULEY-McCAULEY):
 Adaline, Annie M., A.M., Ben, C.A.
 C.E., C.G., C.M., Charles, D.J.,
 D.M., D.N., Daniel, Davie, E.B.,
 Emma, Enadora, Eva, G.C., G.H., G.M.
 G.W., George, Gus, Harry, Ignore,
 J.B., J.G., J.S., James, Jennie,
 John, John B., John L., Junda,
 Kittie, L.H., Lewis, Lewis D.,
 Lizzie, M.A., M.B., M.J., Maggie,

McAULEY (McAULAY McCAULEY) Cont. McGEE: C.E., M.R., Will D.
Mottie, Nettie H., R.A., R.H., McGILL: George
R.R., Rush A., S.E., Sallie, Tom McGLOHN: Simon
W.L. McINTOSH: Angaline, B.S., Ben, Ben J
McBRIDE: Isham, John, Lou B., R.L. Charlie, Chase, Essie, G.W., M.A.,
Tennessee M.G., Maggie, Mary, Ollie, R.S.W.,
McCARRIE: Ann L. Robert, S.B., Stella, Thomas, W.B.
McCLAIN (McLANE- McLAIN): Ann, W.R., W.J., W.S.
Ellen, G.W., Georgia, J.B., J.H., McKAY (McCAY): Ada, John, Vada
J.M., J.R., J.V., James, James R. McKINNEY: Latie
Jo, John, Joseph, Lous, Mary, Mash, McKINNEY: Thomas
Moe, Nancy, Nancy E., Nellie O., McKINNON: A.S.C., Alex, C.A., Conilia,
Phoeba, S.E., W.H., Wash. E.J., Frannie, Gus, H.A., Lola, M.A.
McCLANAHAN: M.F., W.P. M.N., N. Sallie, T.L., Thomas, W.J.,
William
McCLAUGHLIN: Chase, Rebecca
McCLARTIS: Maude, N.N.
McCLELLAN: M.S., Martha
McCLISH: Arbie
McCLOUD: Harriet, J.W.
McCLOVIS: J.R.
McCLUN: A. Tice, Nice
McCLURE: G.D.
McCLURKAN: Hugh, J., J.O., John,
M.F.
McCOLLOUGH: Thomas
McCOMB: Hurst
McCOY: Addie, D.E., Elizabeth, J.W., John
Marion, Mattie, P.E., Thomas, Tom
McCRACKEN: Ed., J.E., J.M., M.E.
McCRAV: Mattie
McCROCKER: A.L., S.A.
McCROY: C.C., John, Mandy R., Nancy
McCULLOUGH: R.A., R.S., Thomas
McCULLUM: Harry, M.E., O.H., Phoebe
McCUR: Bettie, John.
McCUTCHEON: M.E.
McDANIEL: J.F.
McDONALD: Dan, E.A., J.W., Mary C.
W.A., W.H.
McELROY: J.F., J.H., J.P., John
Mary, Thomas, Willie A.
McELYEA: Ben, Clara, Georgia A.,
John, L.A., Lizzie, M.C., M.J.,
Maggie, Maude, Mollie, Nannie,
Riley, T.P., Thomas, Tom.
McEUTHER: Mary
McFADDEN: Rebecca, William
McFALL: R.H., Robert
McGALAUGHER: Simon
McGREGOR: A.A., J.A.

MERRELL: H.C.
MERRITT: D.C.,H.C.
MERRY: Anabell
MERY: George
METCALF: Agnes K.,B.F.,Frank,
 J.E.,James,Lizzie,Susan,W.W.
 Wallace,
MYERS: Elizabeth,Jennie S.,
 Lina,Maggie
MICKLE: John M.,Susan
MILAM: Amy,Callie,G.H.,George A.
 Harper,Ida,Isah,J.C.,J.L.,Julia
 L.A.,Lou,Mark,Mary E.,Melinda,
 Vina,Walter
MILANE: Rosa
MILES: Liza
MILLER: Annie,Carra,D.H.,Dula,
 Ed,Eddie,Etta,G.H.,George,
 H.C.,Hattie,Henry,J.C.,James,
 Jim,John,John C.,Kate,Lille,
 Lizzie,Maggie,Mary N.,Rueben,
 Sallie A.,Sally,Sophia
MILLNOR: H.H.,H.N.
MILLS: Lizzia
MILTON: Early,Jim,John N.
MINOR: Alfred,Billa,D.L.,Elmen,
 H.H.,Jasie,Mattie,Ned,New,
 North E.,R.L.,W.E.,William
MIRROR: Charlotte, Elmer
MITCHEL: Anabella, B.O.B., Doodle
 E.M.,Nolie,Pat
MITCHUM: A.J.,Annie,Kate,Frona,
 J.L.,J.F.,Juda
MITTOW: John H.
MIXON: Burrell, Sarah
MOBLEY: A.W.,Bell,Bill,Dan,
 Elizabeth,Eph,Harrish,J.E.,
 J.S.,Jeny,Jerry,John,J.Tom,
 J.W.,Lee,Lizzie,Mary A.,
 Milton,Nute,P.Mollie,Rebecca,
 Rosella,Rose,S.C.,Sallie,
 Sally,Sid,Thomas,T.W.,Wm. A.,
 Wm. M.,W.T.,William
MOCKABEE: A.H.,Bob,R.H.,Ritha,
 Robert,T.W.
MODLIN: J.N.,Mattie E.,Z.N.
MOODY: Alice,Annie,George,Gus,
 Sam,Samuel
MOORE: A.,A.M.,A.T.,Annabela,
 B.F.,Bettie,C.A.,Claiborne,
 Clara,G.R.,Georgia,Georgie,
MOORE (Cont.) J.K.P.,J.R.,J.W.
 J.L.,James,Jeff,L.J.,Liza,
 Lucy,M.E.,M.H.,M.S.,Mildred,
 Mollie,N.H.,N.S.,Nancy,P.E.,
 R.A.,S.R.,S.V.,Sallie,Susan,
 T.,Thurman,V.B.,W.A.,W.L.
MORAN: David,Emora,John,Lucy,
 Minnit
MORGAN: Charles
MORRIS: Fletcher, Henry,James,
 J.H.,J.R.,Mike,Rose
MORRISET: T.T.
MORRISON: Florence, R.H.,William
MORROW: Ed, J.J.
MOSIEN: Mauda, Saul
MOSLEY: A.B.,Malinda M.
MOSS: John, John M.,Susan E.
MOTES: J.H.
MOZIER: George, James
MUNAHAN: John, Tish
MURPHY: Edney, Hattie, Isabel,
 John L.,John W.,John, Jone,
 Martha, Maude,Sarah,W.J.,Wm.
MURRY: Bud, Sarah E., Thomas,
 Wm. R.
MYEN: Zuda
MYERS: Annie, Nannie,W.F.
MYMMS: Addie
MYRICK: Margaret
NABORS: D.S.
NALL: Ora, P.S.
NEIGHBORS: C.C.,Ella,E.M.,Ettie
 Jim,J.L.,Mollie,Rosalee,Vada,
 Wilt
NELSON: Alfred,Hal,Matilda,Nerve
 T.A.,Thomas,Wm.,
NESBITT: Elnora, H.D.,H.L.,James
 Jerry, J.M.,J.N.,John,L.E.,
 M.P.,O.S.,Sara,S.N.,W.J.
NEVILLE: L.T.
NEWBERRY: Alice, Allie, Becky,
 Carter,C.B.,Charlie,Ella,Geo.
 J.,James,Jennie,J.M.,Joe,M.A.
 May,Minnie,M.S.,Sally,Thos.
NEWELL: A.,Alpha,Andrew,Dave
 Elizabeth, Lissa, Frank,Jo,
 Maggie,Pierce,Sara,William
NEWHARS: James, John
NEWHOUSE (NEWHAUS): George H.,
 James,Jim,John
NEWSON: Sarah, William

NICHOLS: A.J., Alice, Ann L., Callie, Catherine, Charles, Cora, C.W., E.A., E.B., E.G., Ella, Emma, Eraline, Fannie, Florence, Harry, Henry, Holden W., I.H., Ike, Ingram, Isaac C., I.W., Jacob, James H., James W., Jane, J.B., J.H., J. Henry, J.J., John J., John T., Joseph W., J.R., Julia Ann, J.W., Linzie, Liza, L.P., Luther, M.A., Maggie, Mary M., Mattie, M.E., Mert, Mirie E., M.M. N.I., N.N., Ollie, O.P., Rachael, Rose, Sallie, S.E., S.J., S.T., Susan E., Thos., T.W., Walter, W.B., W.C., W.E., W.H., W.P., W.T.
NIMES: George, Judy
NOLEN: Andrew, Bettie, F.W., Hannah, Henry, John, J.W., Lolie, Lucy, Mary, Mollie, Monroe, Nolie, Susaunah,
NOLL: Elisha
NORFLEET: J.C., S.L.
NORMAN: F.W., J.M., Mary, Tish, W.D.
NORRIS: E.M.
NORTHINGTON: Abram, Jane, White
OATERN: L.E.
O'BAM: L.A., M.C., J.S.,
O'BARR: Amanda, Annabela, J.T., John, Lucinda, Nancy Jane, T.T., Thomas
O'BRYAN: W.T., Washington
O'DONNELL (O'DONALD): John, Sallie
OGLE: Witt
OGRA: N.O.
O'GUIN: Almedia, Charlie, J.A., J.H., J.N., John, O'Neal, Sallie, T.C., W.A., W.J.
O'HIRA: Benjamin, Soffa
OLIPHANT: Annie, Augusta, Bettie, G.H., Gus, Pattie, J.T.
OLIVER: Oscar
O'NEAL: John
ORGAIN: Buck, N.T., Nettie, Sallie, W.H.
ORNESBY: Betty
ORR: John
ORTON: Miles
OSBORN (OSBURN): Abner, Annie, Bud, F.M., G.W., H.M., J.H., James, Josie, John, M.F., R.R., S.S., Sam- W.J.
OSGOOD: Forrest
OUTLAW: Alec, Alice, Allen, Alexander, Cintharilla, Cornelia, Edith B., Eliza, Elizabeth, Ellen, Elvis, G.D., G.W., H.F., J.E. Jesse, Kittie, Liza, Louisa, M.C., Maggie, Margaret, Martha, Mattie, O.W., R.L., S.A., S.E., Seth, Sherman, Susan, E., Tennessee, Thos., W.A., W.J., Wm.
OVERTON: Andrew, D.H., E.D., Francis, Sallie A., Thos.
OVERSTREET: W.S.
OWEN (OWENS): Dan, Daniel, Ester, Fannie, George H., Henry, Jas. M.A., Mattie E., Missouri, Nife,
PAGE: Jennie
PACAND: Maggie W.,
PACCUND (PACAND): J.M., Maggie
PAGE: B.F., Pallingil, Sallie, Wm. Willie
PALLING: L., Sallie
PARAGOULD: Ferby, Lawson
PARCHMAN: A.J., Africe, Alex, Alice B.O., Bettie, Cindrela, Cintharilli, Clara, Corah, Ellen, Frances, G.A. G.W., George, Hanison, H.W., J.J., J.G., J.M., J.W., James, Jasper, Jeff, Jessie, John, Julia, L.B., M.J., M.M., M.S., Marion, Martha, Men, Milton, N.A., Nancy Ann, Netty, Pollie, Ramy, S.E., Sallie W.H., Wm., Wilson
PARCHMENT: Anthony, Bettie, Geo., J.G., J.J., J.W., Jas., Jeff, Jerry, Joe, John, L.B., Lige, Mattie, Sallie, W.H., Wm., Wilson
PARCKAM: S.M.
PARKER: Amanda, Bettie, C.N., C.P. Charles, Dora, Ella, Eveline, F.G., G.C., Herley, I.T., Ike P., Isaac J.D., J.R., James, John, Joseph, L.G., Lillie, Lizzie, Lucinda, Lucy, M.F., Margaret, Mary, Maud N.N., Peter, Pike, R.B., Robert, Richardson, Rutha, Sallie, Sam, Sam P., Sid, T.G., Thles W., Thomas, Tom, W.B., W.L., Wm., W.P. William, Willie, Zenas.
PARKS: John, Willis
PARMAN: Bill
PARRIS: Laura

PARRISH: A.C., A.J., A.P., Amanda
 Amy, Andrew, Annabella, Bill,
 Brown, Charles, George, J.H.,
 James, Jennifer S., Laura F.,
 Margarett, Mary, Milton, Nelson,
 Rush A., Sarah, W.A., W.M., Wm.,
 William J.

PARROT: A.B., B.W., Ben, Bettie,
 E.C., Eulore, F.T., George A.,
 Henry, James, John, Julia, L.A.,
 Letna L., Marda, Mary C., Maxy Lina,
 Maxy, Martha, Nellie, Rebecca A.,
 T.T., W.D.

PARTIN: Mattie, William

PARTRIDGE: Edward, Ellis, E.R., L.A.
 M.A., M.E., Nancy, Patty L., Stella,
 T.H.

PATCY: J.O., S.H., W.R.

PATRICK: Alex, George, Jane, W.R.

PATTERSON: A.J., A.V., Alice, Annie,
 B.M., B.P., Benjamin, Bert, Booney,
 Calley, D.P., Daniel, David, Dillon,
 E.J., Emma, Enduras, Ewing, F.E.,
 F.H., F.M., Ford, Francie, G.W.,
 George, Hicks, Inez, J.B., J.E.,
 J.H., J.M., J.R., J.W., James,
 Jasper, Joe, John, Kate, Kit, L.E.,
 M.G., Maggie, Margaret, Martha, Maud,
 Maudy, Minnie, Mollie, Morrison,
 Patty, R.M., Robert, S.D., Sam,
 Samuel H., Susie, Thomas, W.W.,
 William, William S.

PATTON (PATTIN): Anne, B.G.,
 Delsey, E.J., Ella, Emma, Florence,
 H.E., Henry, Josie, L.J., L.M., Lina,
 Lucinda, M.J., M.W., Mary, Milton,
 Minnie, Mamcy, Perry, Prudie, R.L.,
 R.E.L., Sally J., Thomas, Verria,
 W.D.C., W.W.

PATENGELL: Mattie, Sam

PAUL: Albert

PUNDEXTER: W.S.

PEARL: N.O., O.N.

PEDISTS: Annie, Anthony

PEGRIM: A.J., Blanche, George, J.L.,
 L., Laura, M.C., M.E., Mary, W.C., W.J.,

PEPPER: Daniel, Mary

PERIGO: Anna, Ella, H.L., Janice, Jobe,
 John A., John F., Lawson, Lucinda, W.M.

PERPOINT: J.T., John

PERRY: Caroline

PETERSON: Peter

PETTY: F.M., J.R., Mary, R.E.

PHILLIPS: D.S., E.S., James,
 Joseph, Louise, Thomas, W.T.

PICKARD: C., Ella, Will B.

PICKETT: Alford

PIERCE: Bettie

PEIRSON: W.M.

PITT: A., Anguish, Annie A., B.,
 Bridger, C.M., Cathana,
 Catherine, Ellen, Florence, J.D.
 J.M., James, Lee, Lena, M.E., M.N.
 Maudie, Morris M.A., Oscar, R.A.
 R.D., R.G., Robert, Rusie,
 Russell, S.S., Simon

PLOTT: Ed, Erastus D., Laura

POINTER: James White, Poll Jr.

POLLARD: Ada, Emma V., Geveira,
 James, J.J., L., Manda, W.J.,
 W.T.

POLLIE: Cynthia A.

POPE: A.B., A.P., J.G., R.J.

PORTER: M.A., Robert, Tom

POTTER: A.B., Alex, Alice, Bertie
 Cary, Ellsworth, George, James,
 J.H., John, J.P., Mary, M.E.,
 Milton, M.J., M.N., Mollie, P.,
 Perry, R.E., R.E.L., Rimiel.,
 R.L., William, Zaddock

POWELL: Barnett, Fannie, J.R.,
 L.L., Lou, S.D., T.L., W.D.,
 Wisley, William

POWERS: A.B., A.K., Alice, Bob,
 B.W., C.E., Eliza E., Emma, Geo,
 George A., G.W., I.W., James,
 Jas. S., J.S., J.W., Linda M.,
 Lula, Margaret, Martha E., M.C.
 M.F., M.J., Mollie, N.B., Robt,
 S.A., Sam, S.J., S.W., T.J.,
 Virgie, W.A., Winfield, W.T.,
 W.W.

PRATT: R.G., Stella

PRICE: Claud, Emma, H.L., John,
 J.W., M.E., P.A., P.C., Pearl,
 Sarah, Wess, W.L.

PRICHARD: N.G., Nancy I., T.C.,
 Thomas C., Tom

PRIDDY: Bella, Edward

PRIEST: F.L., Fount E.

PROCTOR: D.M.,J.A.,
PROUDLY: G.W.
PUCKETT: Lucy,William
PULLEY: Ada,Celie,Elisha,Ella,
 F.H.,Frances,H.,Hampton,Helen,
 Henry,Ida,James,J.H.,J.H.P.,
 Jim,J.N.,Lizzie,Lou,M.A.,Mary,
 Minie,M.V.,Nancy,Nerva,N.R.,
 Reys,Richie,Smith,William,
 W.V.
QUEEMS: Patrick
QUENER: Charlotte,Dan
QUERN: Arthur,Asher,H.H.,Pauline
QUINN: Austin,Mack,Minnie,
 Patrick
RADFORD: Henry, I
RAGAN: J.B.,J.C.,J.M.,John,May,
 Minnie,Phoeba
RAINS: Eugenia
RAINWATER: Addie, Massie, R.L.,
 Robert, Thomas
RALPH: Isaac, L.E.
RALSTON: C.J.,C.L.,C.W., C.Will
 Charistiany
RAMEY: Hnery, J.E.,James, Sarah
RAMLAND: Daniel, S.E.
RAMSNER: G.E.
RAMSEY: H.H.,Henry,R.L.
RAMUSSEN: N.R.C.
RASFELL: George
RASTLAND: P.
RASTLAY: Mary
RAUSCHER: Agnes, Arther, Mrs. C.,
 C.C.,Callie,Caroline,Charles C.
 Cillis, E.W.,Emma,G.E.,G.R.,
 George,George E.,I.E.,Ira,
 Lottie V.,Maggie,Margaretta,
 Martha, W.C.,W.L.,Weston,Will
 Winnie H.
RAWLINGS: Georgine
RAY: Elick, Fate,George L.,
 Lafayette, Lee, Mary, Rebecca,
 Rufus, Thomas
RAYMOND: E.E.,Eliza E.,H.A.,Harry
REA: J.,J.E.,J.L.,Jane,L.R.,Minnie
 Nancy
REAGAN: Alice, D.Frances, S.E.,
 S.L.
REDDICK: A.S.,Elizabeth,John,Nancy
 Rebecca,Virgie,W.M.M.,William
RELDLMAN: Susan B.

REDISELL: F.P.,L.A.
REDMAN:Ella, James
REED: David, James, Mary,Mot,
 P.,W.M.,Wm.,
REEDER: Charles
REEFSÉLL: W.G.
REEVES: Cris, Cordillia, E.E.
 George, J.W.,James, Pleas,
 R.T.,Tom, W.L.,Will.
REGGS: Anabell, Iral
REYNOLDS: A.M.,Ambitious,Ambrose
 Amos,Annie,Barbara,Bettie E.
 Eusta,George E.,H.T.,J.W.,
 John A.,John H.,John W.,L.M.
 L.S.,Leona,M.A.,M.J.,M.S.,
 Martha Jane,Marvin,Mattie M.
 Monroe,N.M.,R.A.,Riley,Roe,
 T.J.,W.A.,W.R.,W.H.,
RHEA: M.J.
RICE: Annie,George,Mary,Parish
 W.H.,W.J.,Walter
RICH: J.
RICHARD: Callie, J.D.,L.B.
RICHARDSON: A.E.,A.J.,Annie,B.K.
 Fronia,Hattie,Ida,J.M.,J.W.,
 James,John,Johnson,Julia,
 L.L.,L.W.,Lewis,Louis,Loving
 Martha,Mary M.,Mattie,Minnie
 Ollie M.,Pollie, R.,Susan,
 T.L.,Tennessee,Thomas L.,
 W.B.,Walter,William
RIDDLES: William
RIDINGS: Arcado, E.T.,G.D.,
 G.T.,George,J.F.N.,J.T.,
RIGGINS: Addie, J.M.,Mayness,
 Rusa,Sallie
RILEY: Alice, Eliza,Ellen,S.A.
 William,Willie
ROACH: Ellen,M.E.
ROBBIN: C.A.,C.T.,J.L.,James
 Lucy,Taylor,William
ROBBINS: C.A.,Charlie,Clabon,
 Elijah,H.C.,J.C.,J.G.,J.H.,
 Janie,Martha,Nathan,W.H.,
 William,Willis.
ROBBS: Addis,C.T.,G.C.,George,
 H.E.,J.E.,J.L.,James,JamesE.
 L.J.,L.S.,Lawrence,Leona,
 Lucy,M.C.,Sallie,T.C.,
 Taylor,W.W.T.,William
ROBERSON: A.N.,Dave,Ella,Fran.
 J.M.,J.W.,O.E.,S.E.,W.M.,

ROBERTS: Arthur, Carrie, Ella, Ida, J.N., James, James W., Lizzie, Matillie, N.J., Press, S.J., Sam Sara, Taylor, W.L., Walter, James, West.
ROBERTSON: A.F., A.N., A.W., Addie Charles, Dana, Etta, Francis, F.E. G.F., G.W., J.M., J.N., J.W., J. Wiley, John, M.A., M.E., M.M., Mollie, Nettie, Nina, Oscar, P.E. Parthorne, Rimie L., S.E., S.J. Sadie, T.W., W.H., William, W.J.
ROBINS: Arcado, Georgie A., J.M. LE, Sealie
ROBINSON: D.E., David, G.A., G.C., H.W., J.D., J.L., J.N., J.W., James P., Josh R., Lindie, Martha H., Mary Ann, Misy, N.C. O.E., S.E., William
ROBY: A.B., B.A., G.W., J.E., Lula, Molly, N.J., S.C., Sallie A., Sally, Z., Zeph.
ROCHELLE: M.E., Robert
ROCHMAN: Gerhart
RODGERS: Addie, C.E., Isham, J.F. J.R., James, James F., Joseph, Minnie, Nancy, William
ROEDIGER: Elizabeth
ROFS: A.B., Isaac, J.C., Martha, R.L., R.M., W.J.
ROGERS: Addie, Dora, Ellen, Isham, J.R., Jackson, James, John, Joseph, M.J., Virginia, W., Wm. Wiley.
ROLAND: Jennifer, G.E., L.A.
ROLEY: G.W., L.A.
ROLLS: C.C.
ROLSTON: Drew, Myrtle
ROP: A.SJ., Bettie, Bob, Eliza, Ellen, Emma, Ike, Isac, J.W., Jennie S., J. Monroe, John, James, Kittie, Lee, M.C., M.P. M.S., Merry E., R.M., R.W., S.E., Sallie E., Sid, W.E., Wm.,
ROPER: R.F.
ROPINGTON: Mattie, Thomas E.
ROOTS: Peter
ROSS: A.J., A.S., Ambrose, Delphia, Eliza, Emma, F.E., George, Isaac, J.J., J.M., J.N., J.W., Jack, James, Joe, John, M.M., M.S.,

ROSS (Cont.): Maggie, Marion, Martha, Mary, O.T., R.L., R.W., Roland S.E., Sidney, T.B., W., W.E., W.H., W.R.
ROSEGERH: N.A., S.H.
ROTH: Alena, Nettie, W.L., Wm. L.,
RÖTTER: Ike
ROUGEMONT: Frank
ROUNDHES: Della
ROWLAND: George, I.C.
ROWLETT: Elizabeth, James
RUDISELL: Charles, Sarah
RUDOLPH: J.W., Jacob
RUISELL: L.A., L.M.
RUMFELT: Patty
RUPELL: J.H., M.D., R.W., W.M.
RUSHING: A.J., A.K., A.R., Bob, C.A., C.R., Clementine, Dick, E.S. Edna, Elite, Ella, Elizabeth, Frank, G.D., G.W., George, Henry Ida, J.L., J.R., Jane, Jessie, Joshua Judy, K.M., Lillie, Lizzie, Lou Ella, Maggie, Margaret, Martha, Mary, Mike P., Octava, R.C., R.D., R.H., Rebecca, Rhena, Robert, Samantha, T.R., W.R., William
RUSK: M.C., M.D.
RUSSELL: Ada, Bettie, Corrah, Dillon G.H., G.W., George, J.A., J.H., L.A., L.M., Lizzie, Lucy, M.D., M.H., M.M., M.S., Nolan, Phoeba, R.W., Robert, Sallie, T.L., W.M., W.R., Willey, William
RUTLAND: Elizabeth, F.R., Frank, Jack, John, Manah, Nialy, Willie
RUTLEDGE: Jack, Martha
RUTTER: Isaac, Mollie
RYAN: D.A., Dennie, F.T., M., Mike Orpha.
RYE: A.B., A.L., Alice, Allen, Almeder, Almyra, B.J., Billie, Ed, Elizabeth, Endoras, Flora, Ida J. J.E., J.M., J.S., J.T., James, James M., L.F., L.J., L.T., M.A., M.F., Mary J., Nancy C., R.F., R.T., Ragan, Rebecca, S.J., S.R. S.T., S.Mary, Sarah, Susie, T.L., T.M., Thomas, Thomas L., Vincy W.W.,

SALISBERRY: B.V., Barton, Mary,
 Martha, N.A., R.A., R.J., Robert
 U.B.
SANDERS (SAUNDERS): Alice, H.E.,
 Joe, Maggie, Malissie, Robert,
 W.C.
SANDERSON (SAUNDERSON): D.A.,
 Dave, Eva, Henry, J.N., Joe,
 Josepha, L.E., Lizzie, W.C.
SARENSEN: Andrew, Ross
SATTERFIELD: Ella
SATTERWHITE: Annie, C.W., Charles
 Ed, George, Lottie R., M.V.,
 Walter, Will
SCALES: Harvey, J.W., Rebeca, W.H.
 William H.
SCANLAN: Tom
SCARBOROUGH (SCARBORO): D.R., J.D.
 J.H., J.T., Jas., John, M.J., S.N.
SCHMIDT: C.E., C.G., C.J., Chris-
 tine, George, Hanseu, H.I., J.P.
 John, Julia, P., P.T., Peter,
 Mattie
SCHMITTOU: Fannie
SCHNIKE: Jake, Minnie
SCHOLES: E.A., Ed, F.N., Helen,
 Julia, Laura, M.M., M.R., Mary A.
 Mary, R., R.A., Raymond, Rosie
SCHRIEBER: Bery
SCHUFF (SHUFF): Annie V., Martha
 Mildred, Geo., T.B., Thos., W.T.
SCISSOM: John
SCOTT: A.B., A.E., Alice, Allen, Amy
 Charlotte, Cora, Corah, E.A., Ed-
 ward, Hellen, J.G., Jim, John,
 Jordan, M.B., M.E., Mattie, Milton
 Margaret, Pinkey, Pruter, Quintis
 Richard, Robert, Rosella, Taylor
 W.B., W.D.
SCUTTERS: John
SEALES: J.W., Wm.
SEARS: W.E.
SEAY: A., Eusta, H.L., J.W., Jas.,
 Joe, Riley, Zakie
SEEST: Carl
SELF: Frances E., George Ann,
 Henry, John F., M.B., Robert,
 Thos., T.W.
SENSING: John
SERRIPSON: G.W., Lou
SETTLES: Ida, John, Ona
SEXTON: Laura, Monroe, W.L.

SHANNON: Ruse, W.M.
SHARP: L.N., N.L.
SHAW: W.T.
SHEARS: Wm.
SHELEY: Henry, Mama
SHELTON: W.E., A.L., Albert, Alice
 Betty, E.A., Eddie, Euphrates,
 F.A., Frank, G.W., G.W.N., Hannah
 Ida, J.J., J.M., Jas., Lola, Lucy
 M.C., M.F., M.M., Margaret, Marg
 Marsh, Mary A., O.J., R.E.
SHELBY: Jennie, Walter
SHELLY: Alice
SHELMITT: A.D.
SHEM WELL: Angie, Anna, Elbert,
 Ella, H.B., Harrison, Henry,
 J.T., Jas., Joseph Z., Julie,
 Juda, Maggie, Sarah, Thos., W.H.
SHEPHERD: Hooper
SHERIDAN: Annie, John
SHERM AND: L.F.
SHERWELL: L.E., Sade
SHIRES: H.H.
SHOFNER: D.W., J.W.
SHORES: Bill, Wm.
SHROAT: Geo., Henry, Sonney
SHURLOCK: A.T.
SIMMONS: Elizabeth, L.T., M.M.,
 R.J.
SIMP KINS: F.M., J.W.
SIMPSON: G.W., M.M., Margaretta
SIMS: C.C.
SINGLETON: Minnie, S.B., Sam
SINE: F.P., Frank, L.D.
SINK (SINKS): E.A., E.N., Ella,
 Forrest, G.B., G.R., Katherine,
 Neppie, P.H., Russell, Sallie,
 Susan, Vina, W.M., Will, William
SIEMORE: C.E., E.J., S.A., T.E.
SIZERMAN: T.E.
SKELLY: D., Pat, Sudie
SKELTON: A.B., A.J., Andrew, Anna,
 Alice, Annie, Albert, B.C., B.S.
 Bettie, Bell, C.E., Dely, E.M.,
 Ella, Ennice, Frank, G.W., Hannah
 Henry, J.L., J.M., J.J., Joe,
 Johnie, L.L., Lavella C., Lillie
 F., Lew, M.B., M.E., Mollie, Murice
 May, Nettie, R.W., Susie E., W.
SLAKER: Blanche, Lawvina, John
 Jennie
SLAUGHTER: Chas., G.E., G.W., Geo.,
 J.W., Missouri, S.M., W.H.

SLAYDEN: A.F., A.H., A.S., Alex,
Andrew, Bill, Corah, Criesy,
Dely, Katie, Lee, Lottie, M.J.
Porter, Peter, Rufus, W.H., Wm.
SLOAN: B.G., Blanch, Burris, E.W.
G.W., Ida, J.L.
SMALL: Charles, L.M., Lewis,
Mary Ann.
SMALLEY: L.M., Lewis
SMALLWOOD: Jack, Wm.
SMIDT: G.B., G.G.
SMITH: Adaline, Alma, Andrew,
Annie, B.J., Chas. Cora, Chas.
G., D.C., Dorah, Doshia, E.A.,
E.F., Ed., Eli, Etter, Eliza.,
F.E., Frank, Geo. H., Goosetree
H.M., H.W., Hattie, I.S., Ida,
J.A., J.L., J.F., J.J., J.M.,
J.T., James, Joe, John, J.W.,
Jobe, Jermie, K.P., Lillian
Lillie, Lula, M.J., M.S., M.C.
Mattie, Maude, Mollie, Mar-
garette, Mary, N.S., Nat,
Nelson, Newt, R.E., Rachial, S.C.
Sallie A., Sam, Thos., W.G.,
W.T., W.J., Wallace, Will,
Wm., H., Z.,
SMOOK: Mary
SNAUBEL: John
SNEED: J.B., Julia
SNELLBAKER: W.H.
SNIDER: Martin
SOUDER: Cyrus, Robt.
SOUTHERLAND: Addie, E.D., Ed.,
Emily, Emaline, G.E., G.W., J.P.
John R., L.T.
SOLE: R.D.
SPEARS: Amanda, H.H., H.L., Nannie
R.L., R.I.
SPENCE: W.H.
SPENLOCK: A.J., Sarah E.
SPICER: Alice, Bill, R.A., Sallie
William
SPURGEON: A.M., Bessie, E.Y., F.E.,
S.F.
SPURLOCK: A.T., H.A.
STACKER: Bob, Datere, Ellen, Geo.,
John, Lewis, N.E., Nancella,
Patton, Patton, Sara, Rebecca
STAFFORD: B.A.
STAGNER: R.D., Sid
STALLINGS: W.H.

STAMPER: Nes
STAMPS: A.N., Kate, Frances, Nora
STANFILL: Dorah, E.Q., Ed., F.A.,
G.R., Geo., H.W., J.W., J.A.,
J.M., J.W., Jas., Jess, M.E.,
M.M., M.S., Minnie, S.F., S.W.,
Sallie, Sallie S., S.E.A, T.B.
STARK: T.E.
STARNES: R.E.
STAVELY: Annie, J.H., J.W., James
White
STEADY: Eliza, Sawford
STEED: Emma D., J.H., K.H., M.H.
Mina, Nancy E., W.H.
STEELE (STEEL): Geo., Robert,
Stanford
STERLING: Adam, Edward, J.A.
STEPHAN: M.A.
STEPHENS: J.D.
STEPHENSON: Nef, W.M.
STEVANS: Ann, Jas.
STEVANSON: T.A., Minnie, W.M.
STEWART: Brice, J.C.
STINER: Adams
STINSON: A.F., A.J., Arminta,
Lottie, Williams
STOCKARD: A.C., Emma, Erskin, J.H.
J.L., Jannie, Janę L.C., Mary,
Nina
STOGLER: Bell, E.B., John
STOKES: Dr., Emma V., Inez, J.H.,
Laura
STONE: Anna, Ann, Georgia, John W.
Paulie, S.W., Willie
STORIE: S.N.
STOUT: B.B., J.W.
STRAIGHT: Andrew J., Jack, Nancy
STRING: Nelson
STUBBLEFIELD: Dal, Naomi
STRONG: Alice, Nelson, New, Mamie
STUD: Alice, Oscar
STUDIVAN: Annie
SUGG: Ada, Annie, Hester, C.E., I.C.
J.P., L.B., Lula, Lou Ann, M.S.,
M.B., Mattie, Milt, Milton, Nellie
O.B., O.S., Tennie, T.W.
SULLINGER: G.B.
SUMMERS: A.D., Amer, Andrew, B.P.,
Bell, Bibe, C.D., C.S., Chas.,
Delia, Delie, E.B., E.J., E.D., E.T.
F.C., Frania, Frank, Henry, Hester,
J.H., J.S., Lynod, Lila, Lee,

SUMMERS (Cont.): Lizzie, Mart, Mollie, Montgomery, Mollie J. Maggie, Mahula, Nancy, Nin, Nelson, Seth, T.B., Thomas, Thos. B. Tennessee, Vicy, W.B., Walter, Walter B., William
SWAIN: Jack, John, W.,
SWANCY: Lou O., Netta A.
SWEENY: Elmer, I., Lue
SYKES: A.A., Amanda, Armanda, Clint, Charley, Fred, J.C., J.L. J.W., John, Josephine, Lola, M.E., Peter, Radford, W.M., Westley, Will
SWIFT: Bridget, J.H., P.W., Robt. T.J.
TANNER: Frona, George, James, J.L. Joe, John, J.R., Mollie, Nancy Sallie, Will
TATE: J.W.
TATOM: Albert, Emma, E.T., Euley G.A., L.D.
TAYLOR: A.M., Anthony, Bell, Dick Elizabeth, Emma, George, Ella, Henry, L.M., Lucinda, Maggie, Mary, M.G., Mollie, Nannie, Parks Rae, Robert, Telia, William, W.T. Wyatt.
TEFFT (TEFT): George, G.T., Thomas, W.J.
TERRELL M.E., W.H., W.T.
TERRY: James
TETTEN: Mary,
THARP: H.H.
THOMAS: Albert, Alice, Amanda, Anna, Barberrry, C.A., C.J., Clay, Cora, Crlesy, C.T., Donnie, D.W., E.B., Elbert, Elijah, Ella, Emily Emma, E.S., Frania, George, Henry, Inles, James, Jamie, Jane, Janie Jenny, J.H., John, J.S., Lige, Manna, Manning, Mary, May, M.D., M.E., M.J., M.D., N.C., C.D., P.O. R.E., Sallie, Tennissa, Westley, William, Wm.R., Willie, W.N., W.T.
THOMASON: Alice, E.W., J.G., John W.
THOMPSON: Albert, Alice, Anna E., Catherine, Charlie, C.T., Ella, Emma, George, George Ann, J.C., John, Joseph, Julie, Kathleen, Les, Levi, Linie, Luella, M.A.

THOMPSON (Cont.): Maggie, Mark, Myra, P.C., Radford, Rhonda, S.C. W., W.H., W.W.
THORN: E.P.
THUNDERBIRD: Mary
TIDWELL: Hattie, John, Martha
TIGERT: T.H.
TILLER: Hattie, Will C.
TOMBS: J.D., Judith, Willis
TOMLINSON: B.M.S., D.B., E.W., F.E., Frank, Horace E., Ida, J.A. Janie, J.G., J.W., L.L., Matilda, Minnie, M.M., R.H., R.W., T.H., U.S., W.A., W.F., W.I., Wm., W.W.
TOMPSON: D.B., E.J.
TONY: A.C., J.T.
TOOTY: Andrew, Sallie
TORRIAN (TORIAN): Bob, J.E., J.F. Susie E.
TORONZEN: Jermie
TOURESEND: P., Virginia
TOWNSEN: C.C., Dealoe, D.V., Wm.,
TRACY: R.M., Sammie
TRAVEEN: F.R., Stella
TRAVIS: B.A., Charles, Milton, M.W.
TRAYLOR: J.R., Mary, Roy, W.A., W.L.
TRICE: G.E., George, James, J.E.
TRICKER: William
TRIGGER: Ida
TRIMBLE: Charlie, Jennie
TRINKLE: Nannie, Ora, W.T., W.W.
TRIPLETT: Amanda, B.G., Charles, Daisy, Dick, G.T., Harrison, H.R. James, J.D., J.E., Jeff, John, Lee Lizzie, Marsha A., Martha, Mary, May, Oscar, Tichard, Susan, Thos. Zima
TRONSON: J.O., D.O.
TROTTER: Berry, Callie, C.B., Ida, J.C., J.K., Mary, M.M., Richard, W.P.
TUBBERVILLE: M., Madison, Roxie
TUBBS: Allen, Fannie, J.R., Mary Oscar, Rockannah, W.M., Zuda
TUCKER: Mollie A., R.H.
TUGGLE: Eli
TURNER: A.C., Abe, Ada, Ade E., A.J. Ate, Annie, Bill, Bud, Cassandra Dillard, Ellen, Endora C., Ernest, R.M., Hattie, Henry, Inles, James E., Janie, J.B., Jo.

WRIGHT: Agnes, Alex, Alice,
 Benjamin, B.S., C.E., Claudius
 Ella, S.T., Fredrick, George,
 Henry, Ida L., Jennie, J.G.,
 J.H., L.E., Lewis, Maude, N.,
 Nannie, N.M., Prudie, S.T.,
 T.L., William H.,
WYATT: Alice C., Annie, Andrew,
 B.F., David, D.W., E.S., Fannie
 Hattie, Ida J., John, Lina, Lucy
 Margettie, Nora, R.F., R.H., R.N.,
 Robert, R.W., Sarah, Thomas, T.R.
 Upton, V.E., Votin, William T.,
 W.R., W.P.
WYNN (WYNNS): A.E., B.E., Ben, C.C.
 Charlie, Christopher, D.C., Emma,
 E.S., George, Harriett, H.H., H.M.
 Mary, M.E., R.A., Sealia, Trice,
 N.E., W.W., B.F., Lorri,
YARBROUGH (YARBORO): Henry, J.F.,
 John, Margaret, Samuel, Sarah
YATES: Clara, Eliza, H.C., Hinson,
 James, Alley, J.C., Joseph, Lissie
 Mamie, Mary, Mollie, Robert,
 Sherman
YEATMAN: Hinson, Rena
YORK: Fred
YOUNG: Alice, Dan, David, Elisha,
 J.D.
ZANY: Charlotte
ZIMMERMAN: Rufus
ZINK: John, Dempsey W., Fredonier.

Acme Regal Steel Range.
 SQUARE WITH HIGH CLOSET.

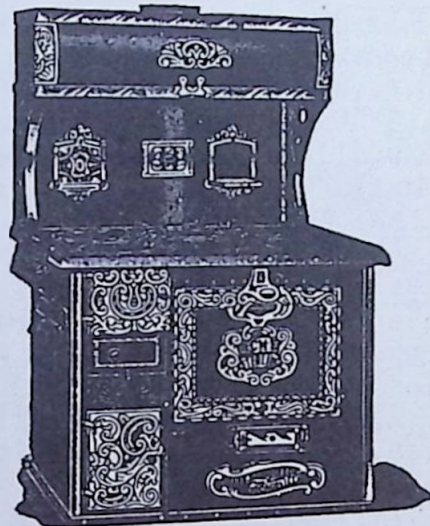

FOR COAL OR WOOD.

Catalogue Number	Number	Size of Oven, Inches	Shipping Weight	Price
22R25	8-17	16x19x14	340	18.05
22R27	8-18	18x19x14	351	20.15
22R28	8-21	20x21x14	372	22.15
22R29	9-19	18x21x14	371	20.20
22R30	9-21	20x21x14	373	22.20

Shipped from our factory in Central Ohio.
 These prices do not include any pipe or cooking
 utensils. See pages 580 to 593.
 For complete description and measurements, see
 first column on this page.
 Water Front for Acme Regal Range, each, \$3.00
 Water fronts are used only where there is a water
 supply furnished with constant pressure through
 pipes—which can only be obtained in towns and
 cities having water works.

If you wish to purchase additional copies of HOUSTON COUNTY
 HISTORICAL LISTS, mail request to TOEC, Houston County High
 School, Erin, TN 37061 Cost Vol. I--\$3.00 Vol. II--\$3.00

Please add \$1.00 for handling and make checks payable to--
 TOEC-Houston County High School.